

# Burra Trails

## Trail signage concepts, typologies & wayfinding strategy

Prepared by Propeller Design & Swanbury Penglase  
V 05 April 2024

# Burra wayfinding and interpretive signage strategy, design review and upgrade proposal

The Regional Council of Goyder have secured some funding to upgrade their wayfinding and interpretive signage at Burra. An audit of all the existing signage is underway by council.

This project is split into two key stages:

## **STAGE 1 - Briefing, wayfinding strategy, masterplan and signage suite design & development.**

- Review the existing signage design, interpretive trails, wayfinding strategies and audit documents.
- Make recommendations for improvements to overall Burra wayfinding and interpretive strategies.
- Make recommendations for signage upgrade priorities in collaboration with council and select a first priority upgrade project.
- Design and develop concepts for a new suite of wayfinding and interpretive signage that can be used across all Burra sites.

## **STAGE 2 - Detail design and specification for 1st priority project (Tbc)**

- Prepare detailed designs and specifications for the first priority signage upgrade project including engineering and specifications for all signage structures, research and development of interpretive content, text and images as required, in conjunction with a writer / historian and local history organisations.
- Source costings for the production and installation of the first priority upgrade project
- Scope and fees tbc pending outcomes of Stage 1 works.

## **STAGE 3 - Construction and installation management for 1st priority project (Tbc)**

- Manage the production and installation of the first priority signage upgrade project
- Scope and fees tbc pending outcomes of Stage 1 works.

### **Key considerations**

- Durability, flexibility and longevity
- Value for money
- Accessibility
- High quality design and interpretation to World Heritage standards
- The design reflects the history and character of Burra

### **The project team, experience, roles and responsibilities**

Project principle:

#### **Swanbury Penglase**

- Project management
- World Heritage considerations
- Wayfinding strategies

#### **Key contacts;**

**Andrew Klenke - Director**

M: 0404 057 190

E : andrew.k@swanburypenglase.com

#### **Propeller Design**

- Wayfinding and Interpretive signage design
- Wayfinding strategies
- Interpretive content, review, writing, research and development

#### **Key contacts;**

**Quentin Gore - Industrial Designer**

M: 0488206 007

E : qgore@adam.com.au

RESEARCH  
PRELIMINARY SIGNAGE AUDIT

Much of the existing signage is quite old and in need of repair or replacement. The signage design varies greatly in terms of form, colour, typography and graphic style. Many sign clusters could be consolidated onto one sign to reduce visual clutter.



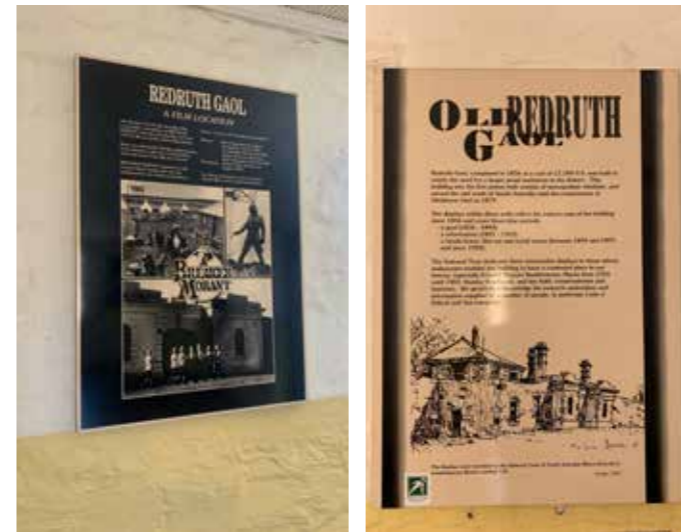
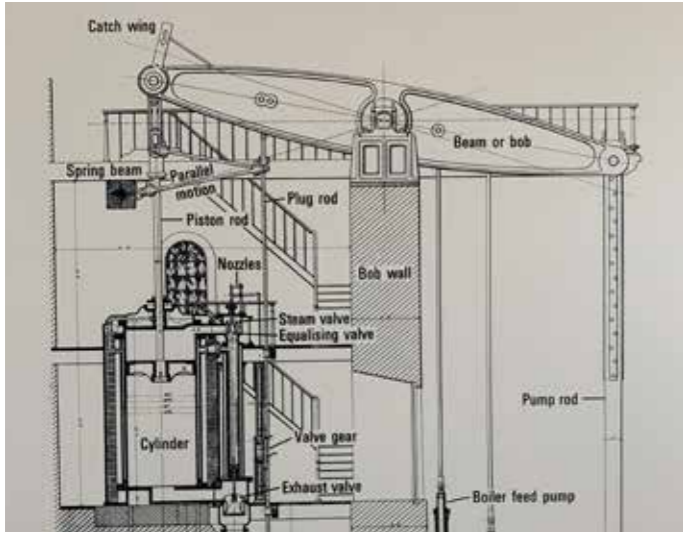

RESEARCH  
PRELIMINARY SIGNAGE AUDIT



RESEARCH  
PRELIMINARY SIGNAGE AUDIT

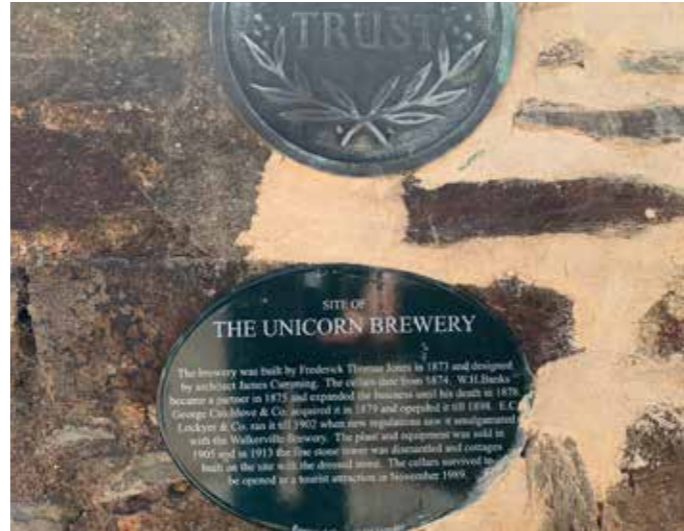

RESEARCH  
PRELIMINARY SIGNAGE AUDIT

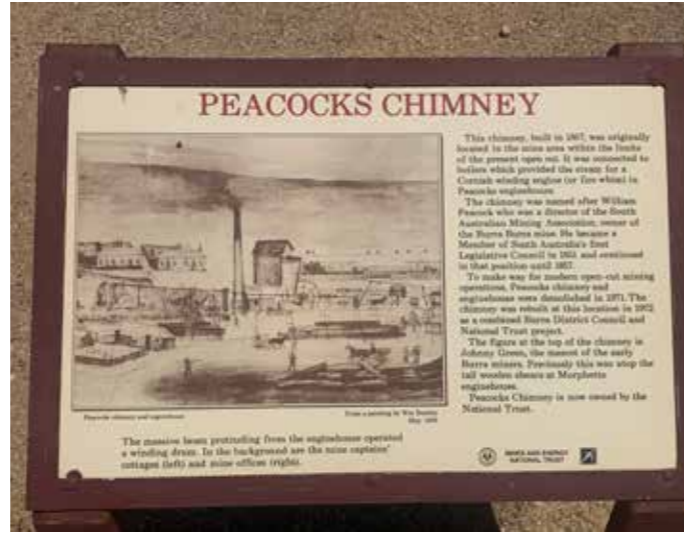

\* Indicative trail names only

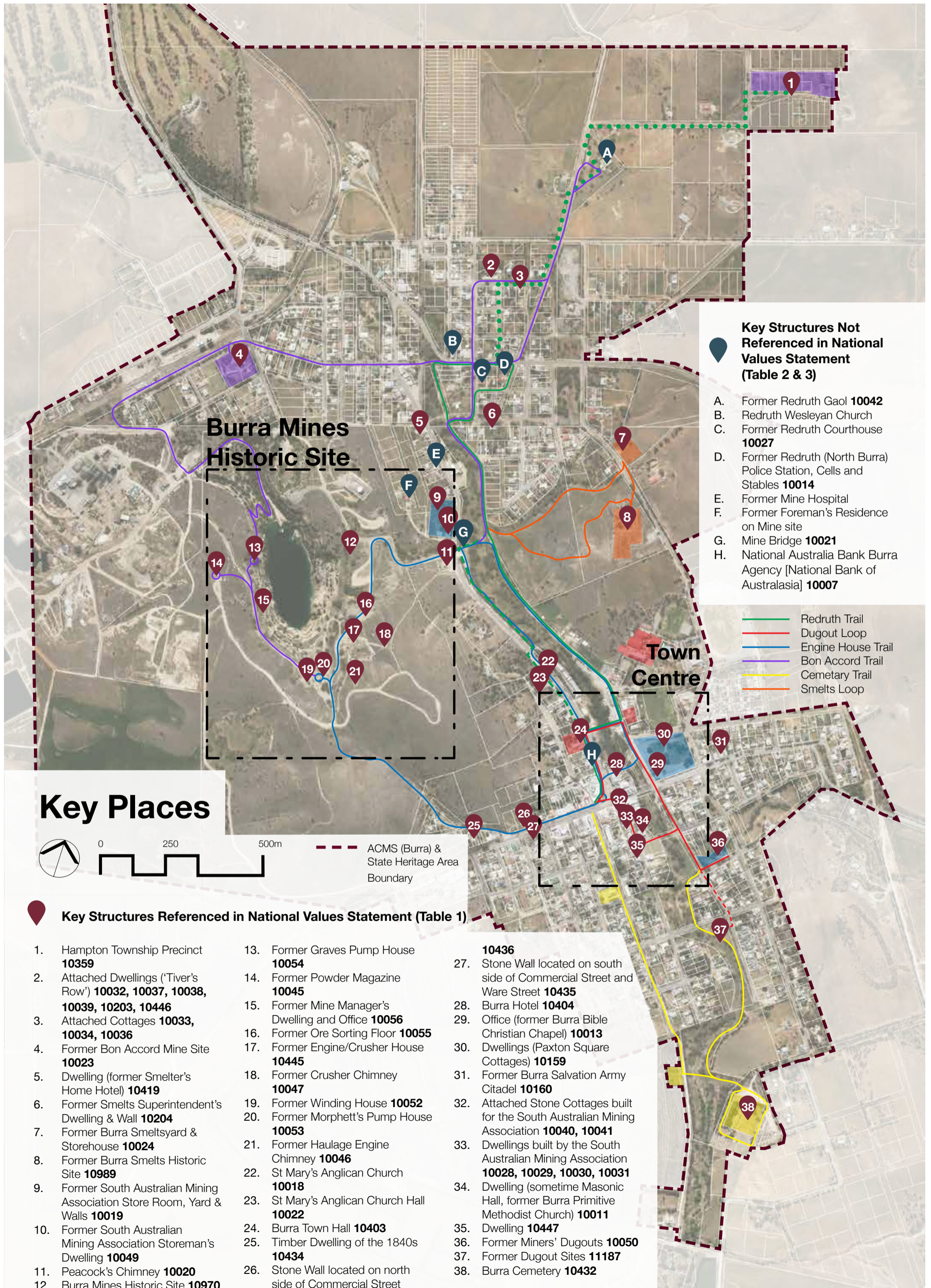

**Key Structures Not Referenced in National Values Statement (Table 2 & 3)**

- A. Former Redruth Gaol **10042**
- B. Redruth Wesleyan Church
- C. Former Redruth Courthouse **10027**
- D. Former Redruth (North Burra) Police Station, Cells and Stables **10014**
- E. Former Mine Hospital
- F. Former Foreman's Residence on Mine site
- G. Mine Bridge **10021**
- H. National Australia Bank Burra Agency [National Bank of Australasia] **10007**

- Redruth Trail
- Dugout Loop
- Engine House Trail
- Bon Accord Trail
- Cemetary Trail
- Smelts Loop

**Key Places**

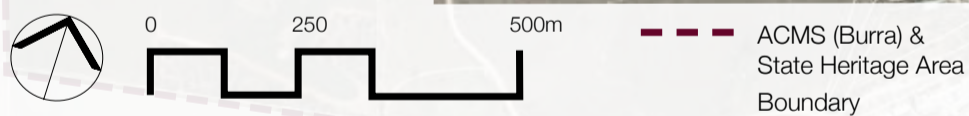

**Key Structures Referenced in National Values Statement (Table 1)**

- |   |  |   |
|---|--|---|
| 1. Hampton Township Precinct <b>10359</b>   | 13. Former Graves Pump House <b>10054</b>                              | 27. Stone Wall located on south side of Commercial Street and Ware Street <b>10435</b>            |
| 2. Attached Dwellings ('Tiver's Row') <b>10032, 10037, 10038, 10039, 10203, 10446</b> | 14. Former Powder Magazine <b>10045</b>                                | 28. Burra Hotel <b>10404</b>  |
| 3. Attached Cottages <b>10033, 10034, 10036</b>                                       | 15. Former Mine Manager's Dwelling and Office <b>10056</b>             | 29. Office (former Burra Bible Christian Chapel) <b>10013</b>                                     |
| 4. Former Bon Accord Mine Site <b>10023</b>   | 16. Former Ore Sorting Floor <b>10055</b>                              | 30. Dwellings (Paxton Square Cottages) <b>10159</b>   |
| 5. Dwelling (former Smelter's Home Hotel) <b>10419</b>                                | 17. Former Engine/Crusher House <b>10445</b>                           | 31. Former Burra Salvation Army Citadel <b>10160</b>  |
| 6. Former Smelts Superintendent's Dwelling & Wall <b>10204</b>                        | 18. Former Crusher Chimney <b>10047</b>                                | 32. Attached Stone Cottages built for the South Australian Mining Association <b>10040, 10041</b> |
| 7. Former Burra Smeltsyard & Storehouse <b>10024</b>                                  | 19. Former Winding House <b>10052</b>                                  | 33. Dwellings built by the South Australian Mining Association <b>10028, 10029, 10030, 10031</b>  |
| 8. Former Burra Smelts Historic Site <b>10989</b>                                     | 20. Former Morphett's Pump House <b>10053</b>                          | 34. Dwelling (sometime Masonic Hall, former Burra Primitive Methodist Church) <b>10011</b>        |
| 9. Former South Australian Mining Association Store Room, Yard & Walls <b>10019</b>   | 21. Former Haulage Engine Chimney <b>10046</b>                         | 35. Dwelling <b>10447</b>   |
| 10. Former South Australian Mining Association Storeman's Dwelling <b>10049</b>       | 22. St Mary's Anglican Church <b>10018</b>                             | 36. Former Miners' Dugouts <b>10050</b>   |
| 11. Peacock's Chimney <b>10020</b>  | 23. St Mary's Anglican Church Hall <b>10022</b>                        | 37. Former Dugout Sites <b>11187</b>  |
| 12. Burra Mines Historic Site <b>10970</b>  | 24. Burra Town Hall <b>10403</b>                                       | 38. Burra Cemetery <b>10432</b>   |
|   | 25. Timber Dwelling of the 1840s <b>10434</b>                          |   |
|   | 26. Stone Wall located on north side of Commercial Street <b>10436</b> |   |



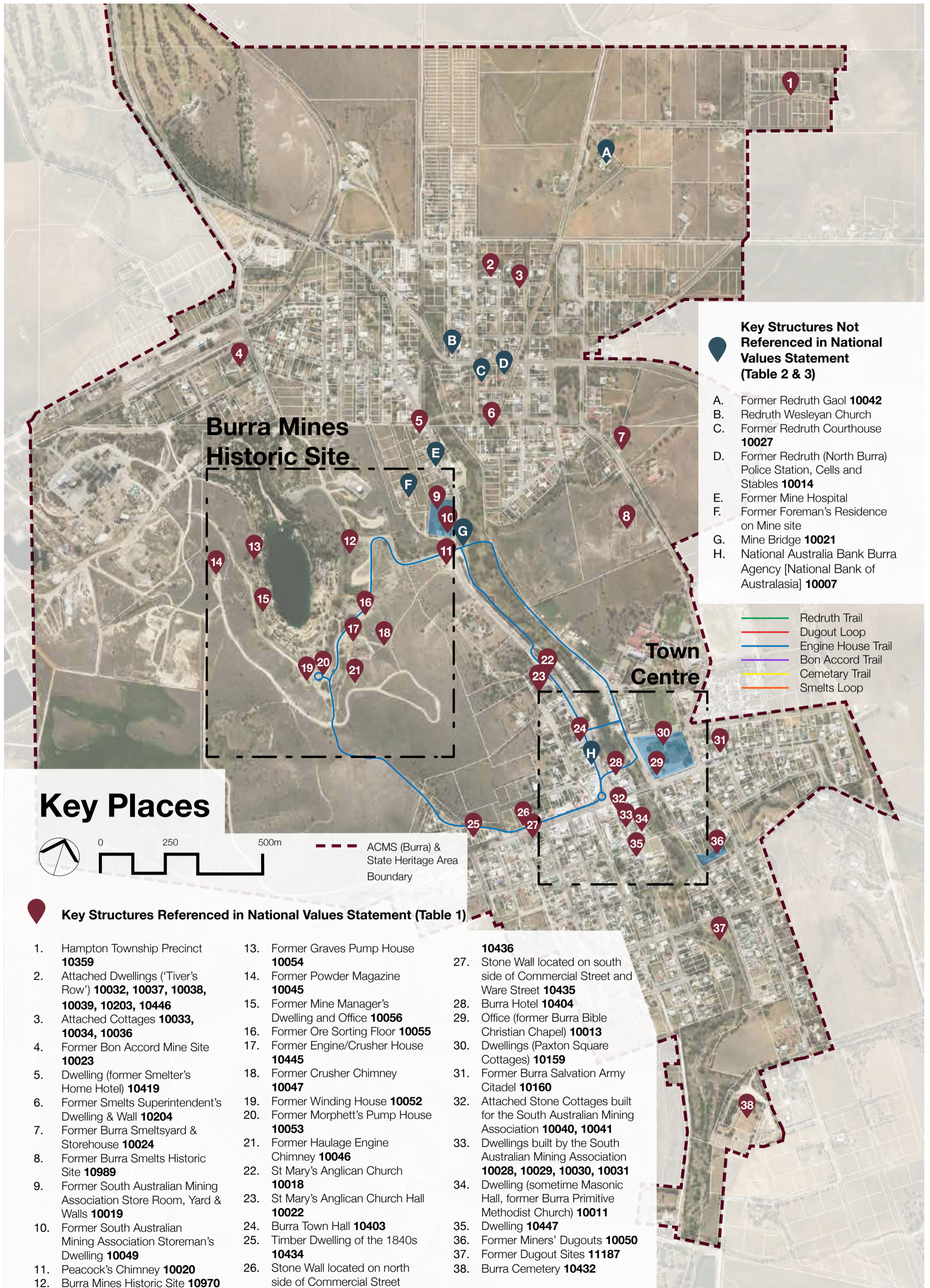

**Key Structures Not Referenced in National Values Statement (Table 2 & 3)**

- A. Former Redruth Gaol **10042**
- B. Redruth Wesleyan Church
- C. Former Redruth Courthouse **10027**
- D. Former Redruth (North Burra) Police Station, Cells and Stables **10014**
- E. Former Mine Hospital
- F. Former Foreman's Residence on Mine site
- G. Mine Bridge **10021**
- H. National Australia Bank Burra Agency [National Bank of Australasia] **10007**

- Redruth Trail
- Dugout Loop
- Engine House Trail
- Bon Accord Trail
- Cemetary Trail
- Smelts Loop

**Key Places**

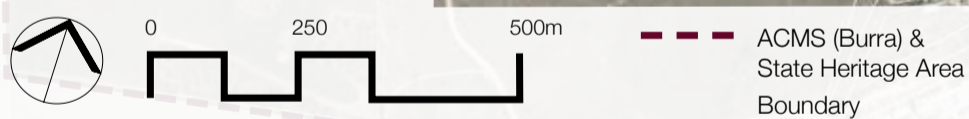

**Key Structures Referenced in National Values Statement (Table 1)**

- |   |  |   |
|---|--|---|
| 1. Hampton Township Precinct <b>10359</b>   | 13. Former Graves Pump House <b>10054</b>                              | 27. Stone Wall located on south side of Commercial Street and Ware Street <b>10435</b>            |
| 2. Attached Dwellings ('Tiver's Row') <b>10032, 10037, 10038, 10039, 10203, 10446</b> | 14. Former Powder Magazine <b>10045</b>                                | 28. Burra Hotel <b>10404</b>  |
| 3. Attached Cottages <b>10033, 10034, 10036</b>                                       | 15. Former Mine Manager's Dwelling and Office <b>10056</b>             | 29. Office (former Burra Bible Christian Chapel) <b>10013</b>                                     |
| 4. Former Bon Accord Mine Site <b>10023</b>   | 16. Former Ore Sorting Floor <b>10055</b>                              | 30. Dwellings (Paxton Square Cottages) <b>10159</b>   |
| 5. Dwelling (former Smelter's Home Hotel) <b>10419</b>                                | 17. Former Engine/Crusher House <b>10445</b>                           | 31. Former Burra Salvation Army Citadel <b>10160</b>  |
| 6. Former Smelts Superintendent's Dwelling & Wall <b>10204</b>                        | 18. Former Crusher Chimney <b>10047</b>                                | 32. Attached Stone Cottages built for the South Australian Mining Association <b>10040, 10041</b> |
| 7. Former Burra Smeltsyard & Storehouse <b>10024</b>                                  | 19. Former Winding House <b>10052</b>                                  | 33. Dwellings built by the South Australian Mining Association <b>10028, 10029, 10030, 10031</b>  |
| 8. Former Burra Smelts Historic Site <b>10989</b>                                     | 20. Former Morphett's Pump House <b>10053</b>                          | 34. Dwelling (sometime Masonic Hall, former Burra Primitive Methodist Church) <b>10011</b>        |
| 9. Former South Australian Mining Association Store Room, Yard & Walls <b>10019</b>   | 21. Former Haulage Engine Chimney <b>10046</b>                         | 35. Dwelling <b>10447</b>   |
| 10. Former South Australian Mining Association Storeman's Dwelling <b>10049</b>       | 22. St Mary's Anglican Church <b>10018</b>                             | 36. Former Miners' Dugouts <b>10050</b>   |
| 11. Peacock's Chimney <b>10020</b>  | 23. St Mary's Anglican Church Hall <b>10022</b>                        | 37. Former Dugout Sites <b>11187</b>  |
| 12. Burra Mines Historic Site <b>10970</b>  | 24. Burra Town Hall <b>10403</b>                                       | 38. Burra Cemetery <b>10432</b>   |
|   | 25. Timber Dwelling of the 1840s <b>10434</b>                          |   |
|   | 26. Stone Wall located on north side of Commercial Street <b>10436</b> |   |

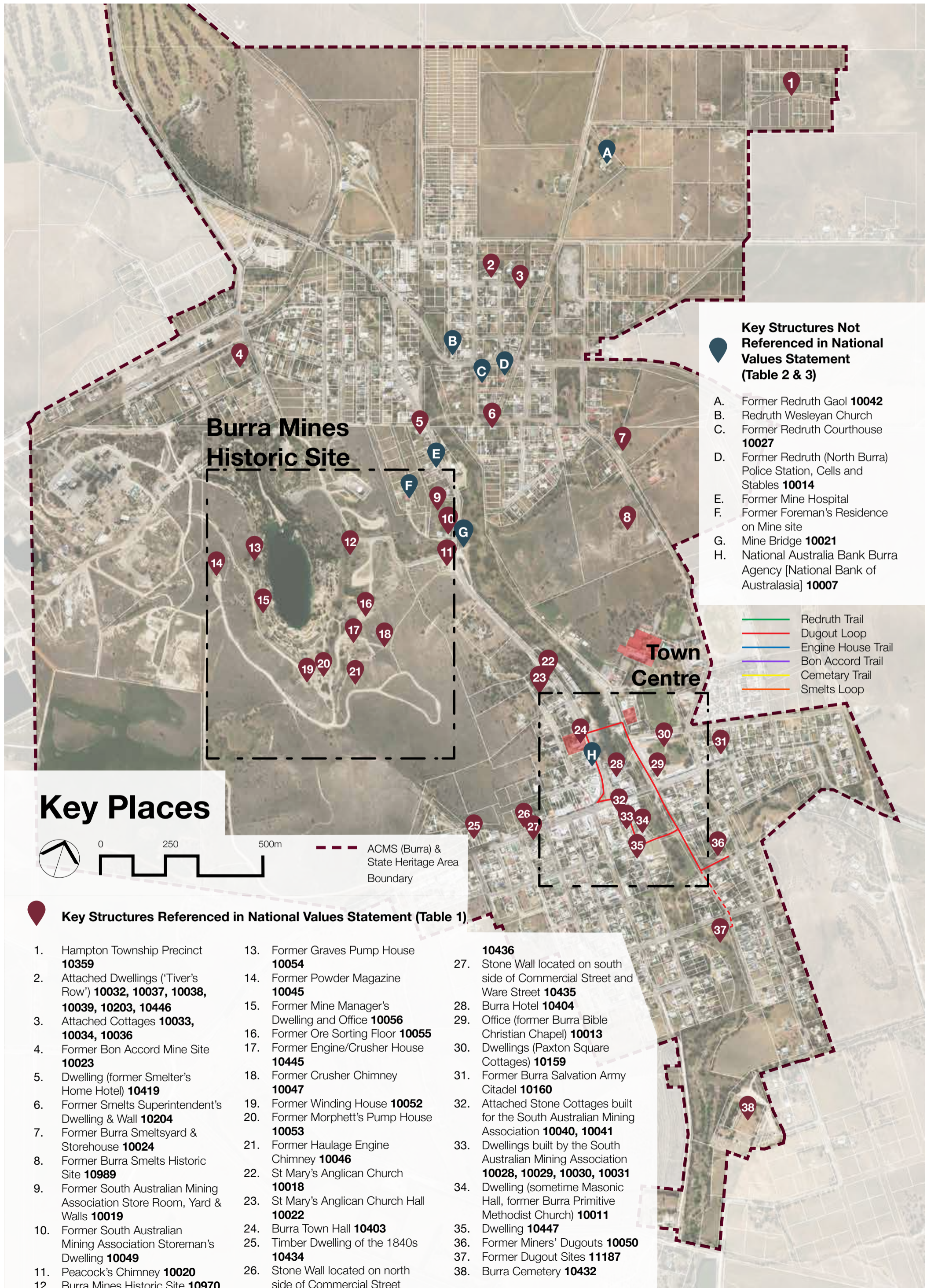

**Key Structures Not Referenced in National Values Statement (Table 2 & 3)**

- A. Former Redruth Gaol **10042**
- B. Redruth Wesleyan Church
- C. Former Redruth Courthouse **10027**
- D. Former Redruth (North Burra) Police Station, Cells and Stables **10014**
- E. Former Mine Hospital
- F. Former Foreman's Residence on Mine site
- G. Mine Bridge **10021**
- H. National Australia Bank Burra Agency [National Bank of Australasia] **10007**

- Redruth Trail
- Dugout Loop
- Engine House Trail
- Bon Accord Trail
- Cemetary Trail
- Smelts Loop

**Key Places**

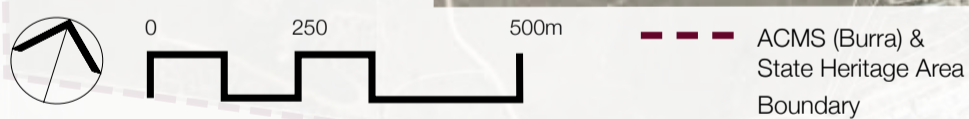

**Key Structures Referenced in National Values Statement (Table 1)**

- |   |  |   |
|---|--|---|
| 1. Hampton Township Precinct <b>10359</b>   | 13. Former Graves Pump House <b>10054</b>                              | 27. Stone Wall located on south side of Commercial Street and Ware Street <b>10435</b>            |
| 2. Attached Dwellings ('Tiver's Row') <b>10032, 10037, 10038, 10039, 10203, 10446</b> | 14. Former Powder Magazine <b>10045</b>                                | 28. Burra Hotel <b>10404</b>  |
| 3. Attached Cottages <b>10033, 10034, 10036</b>                                       | 15. Former Mine Manager's Dwelling and Office <b>10056</b>             | 29. Office (former Burra Bible Christian Chapel) <b>10013</b>                                     |
| 4. Former Bon Accord Mine Site <b>10023</b>   | 16. Former Ore Sorting Floor <b>10055</b>                              | 30. Dwellings (Paxton Square Cottages) <b>10159</b>   |
| 5. Dwelling (former Smelter's Home Hotel) <b>10419</b>                                | 17. Former Engine/Crusher House <b>10445</b>                           | 31. Former Burra Salvation Army Citadel <b>10160</b>  |
| 6. Former Smelts Superintendent's Dwelling & Wall <b>10204</b>                        | 18. Former Crusher Chimney <b>10047</b>                                | 32. Attached Stone Cottages built for the South Australian Mining Association <b>10040, 10041</b> |
| 7. Former Burra Smeltsyard & Storehouse <b>10024</b>                                  | 19. Former Winding House <b>10052</b>                                  | 33. Dwellings built by the South Australian Mining Association <b>10028, 10029, 10030, 10031</b>  |
| 8. Former Burra Smelts Historic Site <b>10989</b>                                     | 20. Former Morphett's Pump House <b>10053</b>                          | 34. Dwelling (sometime Masonic Hall, former Burra Primitive Methodist Church) <b>10011</b>        |
| 9. Former South Australian Mining Association Store Room, Yard & Walls <b>10019</b>   | 21. Former Haulage Engine Chimney <b>10046</b>                         | 35. Dwelling <b>10447</b>   |
| 10. Former South Australian Mining Association Storeman's Dwelling <b>10049</b>       | 22. St Mary's Anglican Church <b>10018</b>                             | 36. Former Miners' Dugouts <b>10050</b>   |
| 11. Peacock's Chimney <b>10020</b>  | 23. St Mary's Anglican Church Hall <b>10022</b>                        | 37. Former Dugout Sites <b>11187</b>  |
| 12. Burra Mines Historic Site <b>10970</b>  | 24. Burra Town Hall <b>10403</b>                                       | 38. Burra Cemetery <b>10432</b>   |
|   | 25. Timber Dwelling of the 1840s <b>10434</b>                          |   |
|   | 26. Stone Wall located on north side of Commercial Street <b>10436</b> |   |

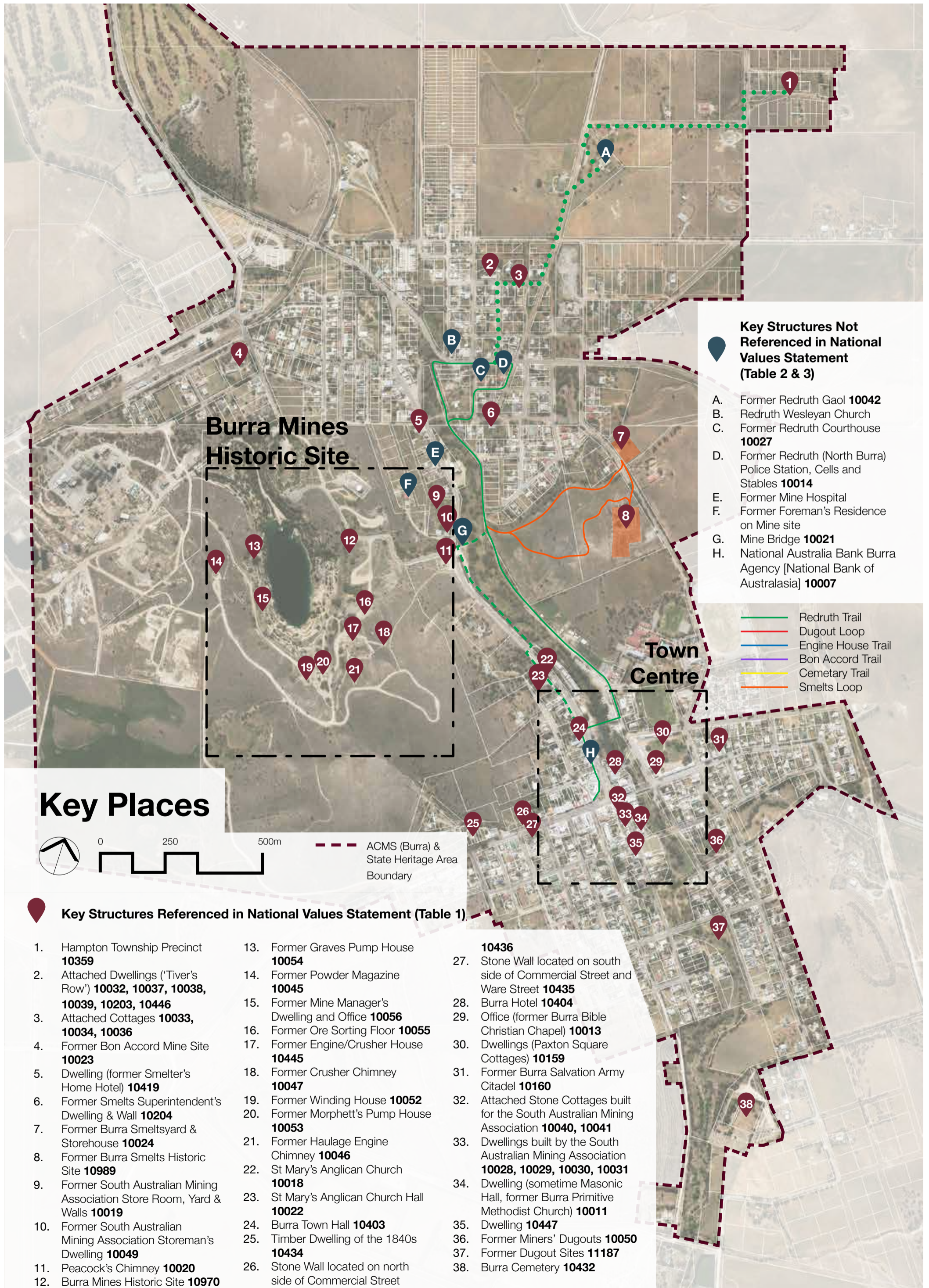

**Key Structures Not Referenced in National Values Statement (Table 2 & 3)**

- A. Former Redruth Gaol **10042**
- B. Redruth Wesleyan Church
- C. Former Redruth Courthouse **10027**
- D. Former Redruth (North Burra) Police Station, Cells and Stables **10014**
- E. Former Mine Hospital
- F. Former Foreman's Residence on Mine site
- G. Mine Bridge **10021**
- H. National Australia Bank Burra Agency [National Bank of Australasia] **10007**

- Redruth Trail
- Dugout Loop
- Engine House Trail
- Bon Accord Trail
- Cemetary Trail
- Smelts Loop

**Key Places**

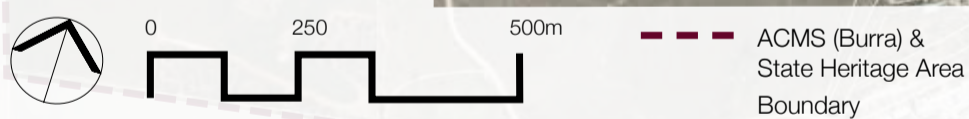

**Key Structures Referenced in National Values Statement (Table 1)**

- |   |  |   |
|---|--|---|
| 1. Hampton Township Precinct <b>10359</b>   | 13. Former Graves Pump House <b>10054</b>                              | 27. Stone Wall located on south side of Commercial Street and Ware Street <b>10435</b>            |
| 2. Attached Dwellings ('Tiver's Row') <b>10032, 10037, 10038, 10039, 10203, 10446</b> | 14. Former Powder Magazine <b>10045</b>                                | 28. Burra Hotel <b>10404</b>  |
| 3. Attached Cottages <b>10033, 10034, 10036</b>                                       | 15. Former Mine Manager's Dwelling and Office <b>10056</b>             | 29. Office (former Burra Bible Christian Chapel) <b>10013</b>                                     |
| 4. Former Bon Accord Mine Site <b>10023</b>   | 16. Former Ore Sorting Floor <b>10055</b>                              | 30. Dwellings (Paxton Square Cottages) <b>10159</b>   |
| 5. Dwelling (former Smelter's Home Hotel) <b>10419</b>                                | 17. Former Engine/Crusher House <b>10445</b>                           | 31. Former Burra Salvation Army Citadel <b>10160</b>  |
| 6. Former Smelts Superintendent's Dwelling & Wall <b>10204</b>                        | 18. Former Crusher Chimney <b>10047</b>                                | 32. Attached Stone Cottages built for the South Australian Mining Association <b>10040, 10041</b> |
| 7. Former Burra Smeltsyard & Storehouse <b>10024</b>                                  | 19. Former Winding House <b>10052</b>                                  | 33. Dwellings built by the South Australian Mining Association <b>10028, 10029, 10030, 10031</b>  |
| 8. Former Burra Smelts Historic Site <b>10989</b>                                     | 20. Former Morphett's Pump House <b>10053</b>                          | 34. Dwelling (sometime Masonic Hall, former Burra Primitive Methodist Church) <b>10011</b>        |
| 9. Former South Australian Mining Association Store Room, Yard & Walls <b>10019</b>   | 21. Former Haulage Engine Chimney <b>10046</b>                         | 35. Dwelling <b>10447</b>   |
| 10. Former South Australian Mining Association Storeman's Dwelling <b>10049</b>       | 22. St Mary's Anglican Church <b>10018</b>                             | 36. Former Miners' Dugouts <b>10050</b>   |
| 11. Peacock's Chimney <b>10020</b>  | 23. St Mary's Anglican Church Hall <b>10022</b>                        | 37. Former Dugout Sites <b>11187</b>  |
| 12. Burra Mines Historic Site <b>10970</b>  | 24. Burra Town Hall <b>10403</b>                                       | 38. Burra Cemetery <b>10432</b>   |
|   | 25. Timber Dwelling of the 1840s <b>10434</b>                          |   |
|   | 26. Stone Wall located on north side of Commercial Street <b>10436</b> |   |

**PROPOSED STAGE 1 PRIORITY TRAIL WORKS**  
**OPTION 1 - THE ENGINE HOUSE LOOP TRAIL**

This loop trail starts at the existing Visitor Information Centre (and or the proposed new VIC). There would be trailhead map signs at these locations that show the overall route, walking times and interpretation on the key sites and destinations along the way. This is a moderate to easy walking trail level with an estimated return time of around 2-3hrs tbc. The trail section from Morphett's Engine house south to the township needs to be established. The miners used to walk this same route to town.

**Key Structures Referenced in National Values Statement (Table 1)**

- |  |   |  |
|--|---|--|
| 1. Hampton Township Precinct 10359   | 13. Former Graves Pump House 10054  | 28. Burra Hotel 10404  |
| 2. Attached Dwellings ('Tiver's Row') 10032, 10037, 10038, 10039, 10203, 10446 | 14. Former Powder Magazine 10045  | 29. Office (former Burra Bible Christian Chapel) 10013                                     |
| 3. Attached Cottages 10033, 10034, 10036                                       | 15. Former Mine Manager's Dwelling and Office 10056                             | 30. Dwellings (Paxton Square Cottages) 10159   |
| 4. Former Bon Accord Mine Site 10023   | 16. Former Ore Sorting Floor 10055  | 31. Former Burra Salvation Army Citadel 10160  |
| 5. Dwelling (former Smelter's Home Hotel) 10419                                | 17. Former Engine/Crusher House 10445   | 32. Attached Stone Cottages built for the South Australian Mining Association 10040, 10041 |
| 6. Former Smelts Superintendent's Dwelling & Wall 10204                        | 18. Former Crusher Chimney 10047  | 33. Dwellings built by the South Australian Mining Association 10028, 10029, 10030, 10031  |
| 7. Former Burra Smeltsyard & Storehouse 10024                                  | 19. Former Winding House 10052  | 34. Dwelling (sometime Masonic Hall, former Burra Primitive Methodist Church) 10011        |
| 8. Former Burra Smelts Historic Site 10989                                     | 20. Former Morphett's Pump House 10053  | 35. Dwelling 10447   |
| 9. Former South Australian Mining Association Store Room, Yard & Walls 10019   | 21. Former Haulage Engine Chimney 10046   | 36. Former Miners' Dugouts 10050   |
| 10. Former South Australian Mining Association Storeman's Dwelling 10049       | 22. St Mary's Anglican Church 10018   | 37. Burra Cemetery 10432   |
| 11. Peacock's Chimney 10020  | 23. St Mary's Anglican Church Hall 10022  |  |
| 12. Burra Mines Historic Site 10970  | 24. Burra Town Hall 10403   |  |
|  | 25. Timber Dwelling of the 1840s 10434  |  |
|  | 26. Stone Wall located on north side of Commercial Street 10436                 |  |
|  | 27. Stone Wall located on south side of Commercial Street and Ware Street 10435 |  |

**Key Structures Not Referenced in National Values Statement (Table 2 & 3)**

- A. Former Redruth Gaol 10042
- B. Redruth Wesleyan Church
- C. Former Redruth Courthouse 10027
- D. Former Redruth (North Burra) Police Station, Cells and Stables 10014
- E. Former Mine Hospital
- F. Former Foreman's Residence on Mine site
- G. Mine Bridge 10021
- H. National Australia Bank Burra Agency [National Bank of Australasia] 10007

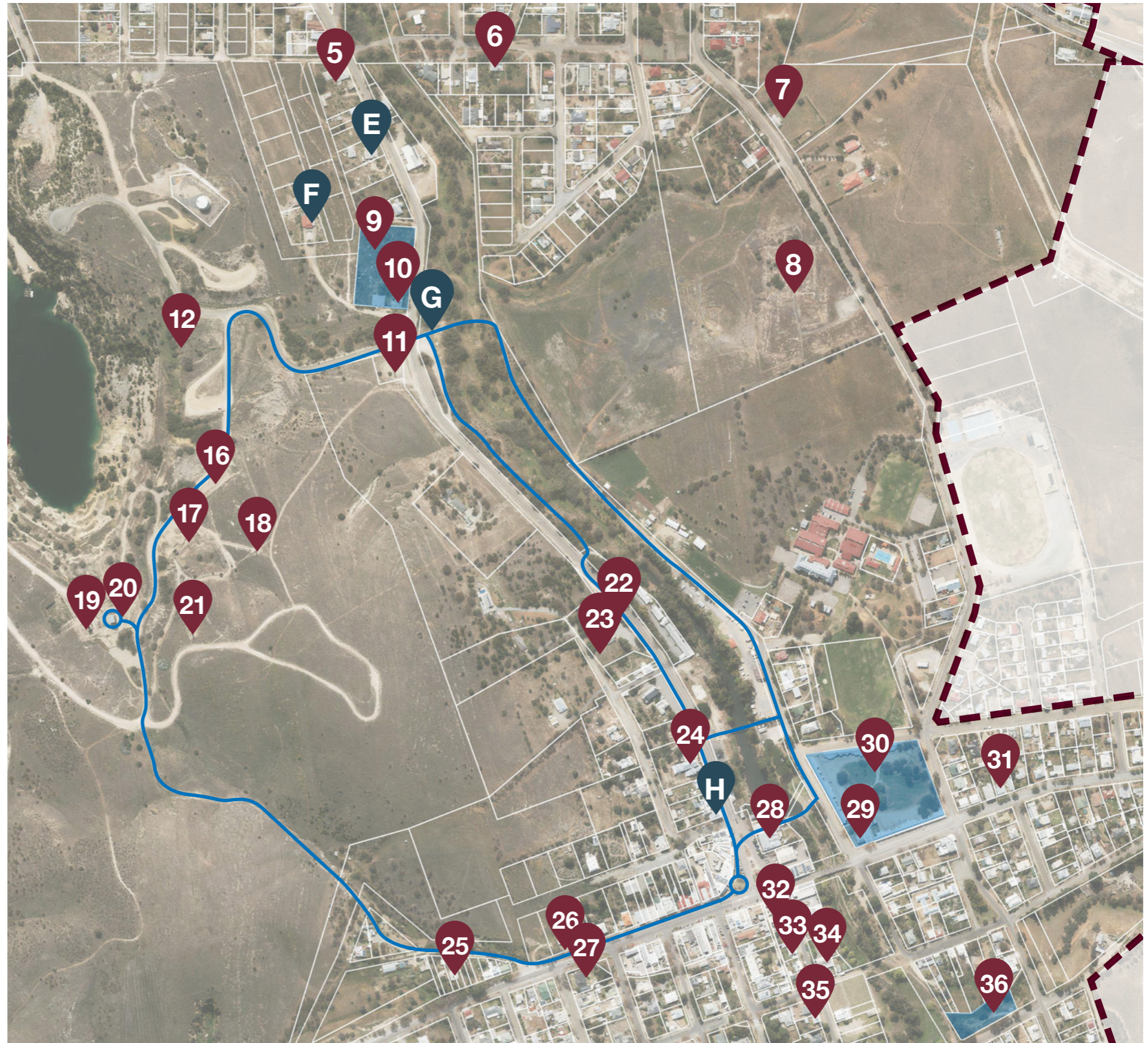

**PROPOSED STAGE 1 PRIORITY TRAIL WORKS**  
**OPTION 1 - THE ENGINE HOUSE LOOP TRAIL**  
**SIGN TYPE LOCATIONS AND ESTIMATES**

BURRA MINES  
 ENGINE HOUSE TRAIL SIGNAGE  
 SIGN SUMMARY - PROPELLER DESIGN  
 V 18-3-2024

DESCRIPTION	MAP REF NUMBER	SIGN TYPE CODE	SIGN SIZE
<b>TYPE 1 - DIRECTIONAL TRAIL MARKER</b>			
TYPE D1 - TRAIL MARKER		D1.1	1000x89x89MM
TYPE D1 - TRAIL MARKER		D1.2	1000x89x89MM
TYPE D1 - TRAIL MARKER		D1.3	1000x89x89MM
TYPE D1 - TRAIL MARKER		D1.4	1000x89x89MM
TYPE D1 - TRAIL MARKER		D1.5	1000x89x89MM
TYPE D1 - TRAIL MARKER		D1.6	1000x89x89MM
TYPE D1 - TRAIL MARKER		D1.7	1000x89x89MM
TYPE D1 - TRAIL MARKER		D1.8	1000x89x89MM
TYPE D1 - TRAIL MARKER		D1.9	1000x89x89MM
TYPE D1 - TRAIL MARKER		D1.10	1000x89x89MM
TYPE D1 - TRAIL MARKER		D1.11	1000x89x89MM
TYPE D1 - TRAIL MARKER		D1.12	1000x89x89MM
TYPE D1 - TRAIL MARKER		D1.13	1000x89x89MM
TYPE D1 - TRAIL MARKER		D1.14	1000x89x89MM
TYPE D1 - TRAIL MARKER		D1.15	1000x89x89MM
TYPE D1 - TRAIL MARKER		D1.16	1000x89x89MM
TYPE D1 - TRAIL MARKER		D1.17	1000x89x89MM
TYPE D1 - TRAIL MARKER		D1.18	1000x89x89MM
TYPE D1 - TRAIL MARKER		D1.19	1000x89x89MM
TYPE D1 - TRAIL MARKER		D1.20	1000x89x89MM
<b>20 OFF TRAIL MARKERS EX GST</b>			
<b>TYPE i - INTERPRETIVE / PLACE SIGN</b>			
National Australia Bank Burra Agency [National Bank of Australasia] 10007	H	i8.1	1500x420x56mm
Burra Hotel 10404	28	i8.2	1500x420x56mm
Dwellings (Paxton Square Cottages) 10159	30	i8.3	1500x420x56mm
St Mary's Anglican Church Hall 10022	23	i8.4	1500x420x56mm
St Mary's Anglican Church 10018	22	i8.5	1500x420x56mm
NEW SITE SPECIFIC CONTENT TBC. Burra Creek ref.		i8.6	1500x420x56mm
Peacock's Chimney 10020	11	i8.7	1500x420x56mm
Mine Bridge 10021	G	i8.8	1500x420x56mm
Former South Australian Mining Association Storeman's Dwelling 10049	10	i8.9	1500x420x56mm
Former South Australian Mining Association Store Room, Yard & Walls 10019	9	i8.10	1500x420x56mm
Burra Mines Historic Site 10970	12	i8.11	1500x420x56mm
Former Ore Sorting Floor 10055	16	i8.12	1500x420x56mm
Former Engine/Crusher House 10445	17	i8.13	1500x420x56mm
Former Crusher Chimney 10047	18	i8.14	1500x420x56mm
Former Haulage Engine Chimney 10046	21	i8.15	1500x420x56mm
Former Morphett's Pump House 10053	20	i8.16	1500x420x56mm
Former Winding House 10052	19	i8.17	1500x420x56mm
NEW SITE SPECIFIC CONTENT TBC. Miners route to town.		i8.18	1500x420x56mm
<b>18 OFF INTERPRETIVE / PLACE SIGNS</b>			
<b>TYPE TH1 - LARGE TRAILHEAD SIGN</b>			
Located in township reserve area tbc		TH1.1	4.8mW x 2.4mH tbc
Located at Morphett's Pump House		TH1.2	4.8mW x 2.4mH tbc
Located at Gate Entry to Burra Mines site		TH1.3	4.8mW x 2.4mH tbc
<b>3 OFF LARGE TRAILHEAD SIGNS</b>			
<b>TYPE TH8 - SMALL TRAILHEAD SIGN</b>			
Located in Burra Creek Reserve		TH8.1	1500x420x56mm
Located at start of new trail from main street		TH8.2	1500x420x56mm
Located at Peacocks Chimney		TH8.3	1500x420x56mm
<b>3 OFF SMALL TRAILHEAD SIGNS</b>			
<b>TYPE D11 - Vehicle Directional Sign</b>			
Located in Burra Creek Reserve		D11.1	3000x900x96mm

This loop trail starts at the existing Visitor Information Centre (and or the proposed new VIC). There would be trailhead map signs at these locations that show the overall route, walking times and interpretation on the key sites and destinations along the way. This is a moderate to easy walking trail level with an estimated return time of around 2hrs tbc. The trail section from Morphett's Engine house south to the township needs to be established. The miners used to walk this same route to town.



**PROPOSED STAGE 1 PRIORITY WORKS**  
**THE DUGOUTS LOOP TRAIL**

The Dugouts are a key attraction of Burra and an important historical story. They are located not far from the Town Centre via a relatively short and pleasant 20min walk along the Burra Creek. There are many other significant key structures along the route. This easy walk, suitable for families, would start at the Visitor Information Centre and take around 1 hour return. There is currently no signage along the creek that directs you to this attraction. The signage and interpretive displays at the Dugouts (location 36) is in need of a design review and upgrade.

**Key Structures Referenced in National Values Statement (Table 1)**

- |  |   |  |
|--|---|--|
| 1. Hampton Township Precinct 10359   | 13. Former Graves Pump House 10054  | 28. Burra Hotel 10404  |
| 2. Attached Dwellings ('Tiver's Row') 10032, 10037, 10038, 10039, 10203, 10446 | 14. Former Powder Magazine 10045  | 29. Office (former Burra Bible Christian Chapel) 10013                                     |
| 3. Attached Cottages 10033, 10034, 10036                                       | 15. Former Mine Manager's Dwelling and Office 10056                             | 30. Dwellings (Paxton Square Cottages) 10159   |
| 4. Former Bon Accord Mine Site 10023   | 16. Former Ore Sorting Floor 10055  | 31. Former Burra Salvation Army Citadel 10160  |
| 5. Dwelling (former Smelter's Home Hotel) 10419                                | 17. Former Engine/Crusher House 10445   | 32. Attached Stone Cottages built for the South Australian Mining Association 10040, 10041 |
| 6. Former Smelts Superintendent's Dwelling & Wall 10204                        | 18. Former Crusher Chimney 10047  | 33. Dwellings built by the South Australian Mining Association 10028, 10029, 10030, 10031  |
| 7. Former Burra Smeltsyard & Storehouse 10024                                  | 19. Former Winding House 10052  | 34. Dwelling (sometime Masonic Hall, former Burra Primitive Methodist Church) 10011        |
| 8. Former Burra Smelts Historic Site 10989                                     | 20. Former Morphett's Pump House 10053  | 35. Dwelling 10447   |
| 9. Former South Australian Mining Association Store Room, Yard & Walls 10019   | 21. Former Haulage Engine Chimney 10046   | 36. Former Miners' Dugouts 10050   |
| 10. Former South Australian Mining Association Storeman's Dwelling 10049       | 22. St Mary's Anglican Church 10018   | 37. Former Dugout Sites 11187  |
| 11. Peacock's Chimney 10020  | 23. St Mary's Anglican Church Hall 10022  | 38. Burra Cemetery 10432   |
| 12. Burra Mines Historic Site 10970  | 24. Burra Town Hall 10403   |  |
|  | 25. Timber Dwelling of the 1840s 10434  |  |
|  | 26. Stone Wall located on north side of Commercial Street 10436                 |  |
|  | 27. Stone Wall located on south side of Commercial Street and Ware Street 10435 |  |

**Key Structures Not Referenced in National Values Statement (Table 2 & 3)**

- A. Former Redruth Gaol 10042
- B. Redruth Wesleyan Church
- C. Former Redruth Courthouse 10027
- D. Former Redruth (North Burra) Police Station, Cells and Stables 10014
- E. Former Mine Hospital
- F. Former Foreman's Residence on Mine site
- G. Mine Bridge 10021
- H. National Australia Bank Burra Agency [National Bank of Australasia] 10007

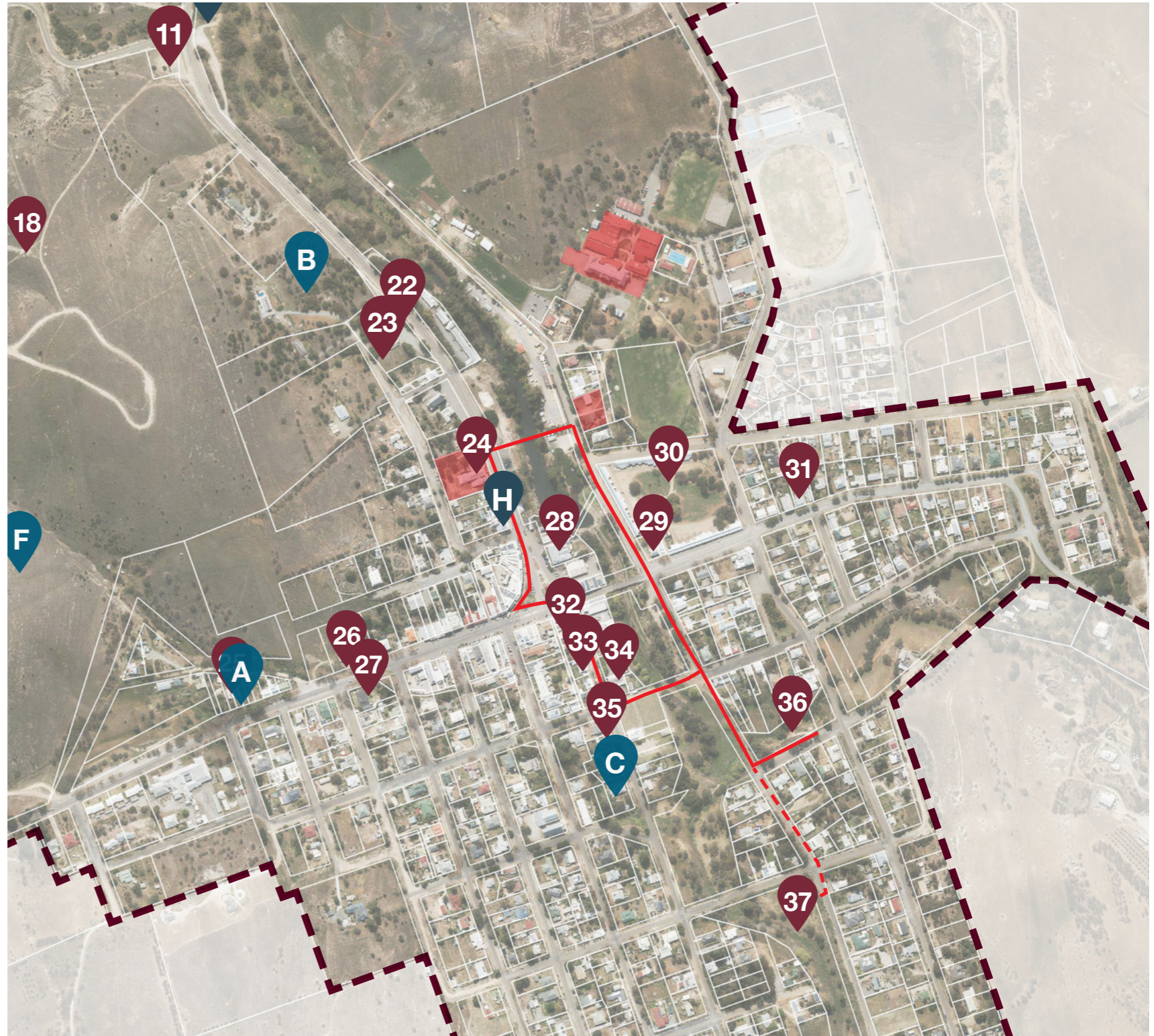

**PROPOSED STAGE 1 PRIORITY WORKS**  
**THE DUGOUTS LOOP TRAIL**  
**SIGN TYPE LOCATIONS AND ESTIMATES**

The Dugouts are a key attraction of Burra and an important historical story. They are located not far from the Town Centre via a relatively short and pleasant 20min walk along the Burra Creek. There are many other significant key structures along the route. This easy walk, suitable for families, would start at the Visitor Information Centre and take around 1 hour return. There is currently no signage along the creek that directs you to this attraction. The signage and interpretive displays at the Dugouts (location 36) is in need of a design review and upgrade.

BURRA MINES  
 DUGOUT TRAIL SIGNAGE  
 SIGN SUMMARY - PROPELLER DESIGN  
 V 18-03-2024

DESCRIPTION	MAP REF NUMBER	SIGN TYPE CODE	SIGN SIZE
<b>TYPE 1 - DIRECTIONAL TRAIL MARKER</b>			
TYPE D1 - TRAIL MARKER		D1.1	1000X89X89MM
TYPE D1 - TRAIL MARKER		D1.2	1000X89X89MM
TYPE D1 - TRAIL MARKER		D1.3	1000X89X89MM
TYPE D1 - TRAIL MARKER		D1.4	1000X89X89MM
TYPE D1 - TRAIL MARKER		D1.5	1000X89X89MM
TYPE D1 - TRAIL MARKER		D1.6	1000X89X89MM
TYPE D1 - TRAIL MARKER		D1.7	1000X89X89MM
TYPE D1 - TRAIL MARKER		D1.8	1000X89X89MM
<b>8 OFF TRAIL MARKERS EX GST</b>			
<b>TYPE I - INTERPRETIVE / PLACE SIGN</b>			
Burra Hotel 10404	28	i8.1	1500x420x56mm
National Australia Bank Burra Agency [National Bank of Australasia] 10007	H	i8.2	1500x420x56mm
Burra Town Hall 10403	24	i8.3	1500x420x56mm
NEW SITE SPECIFIC CONTENT TBC. Burra Creek ref.		i8.4	1500x420x56mm
Dwellings (Paxton Square Cottages) 10159	30	i8.5	1500x420x56mm
Attached Stone Cottages built for the South Australian Mining Association 10040, 10041	32	i8.6	1500x420x56mm
Dwelling (sometime Masonic Hall, former Burra Primitive Methodist Church) 10011	34	i8.7	1500x420x56mm
Dwellings built by the South Australian Mining Association 10028, 10029, 10030, 10031	33	i8.8	1500x420x56mm
Dwelling 10447	35	i8.9	1500x420x56mm
Former Miners' Dugouts 10050	36	i8.10	1500x420x56mm
Former Dugout Sites 11187	37	i8.11	1500x420x56mm
<b>11 OFF INTERPRETIVE / PLACE SIGNS</b>			
<b>TYPE TH1 - LARGE TRAILHEAD SIGN</b>			
Located in township reserve area tbc		TH1.1	4.8mW x 2.4mH tbc
<b>1 off large Type 1 TRAILHEAD</b>			
<b>TYPE TH3 - SMALL TRAILHEAD SIGN</b>			
Located in Burra Creek Reserve		TH8.1	1500x420x56mm
<b>1 OFF SMALL TYPE 8 TRAILHEAD SIGN</b>			

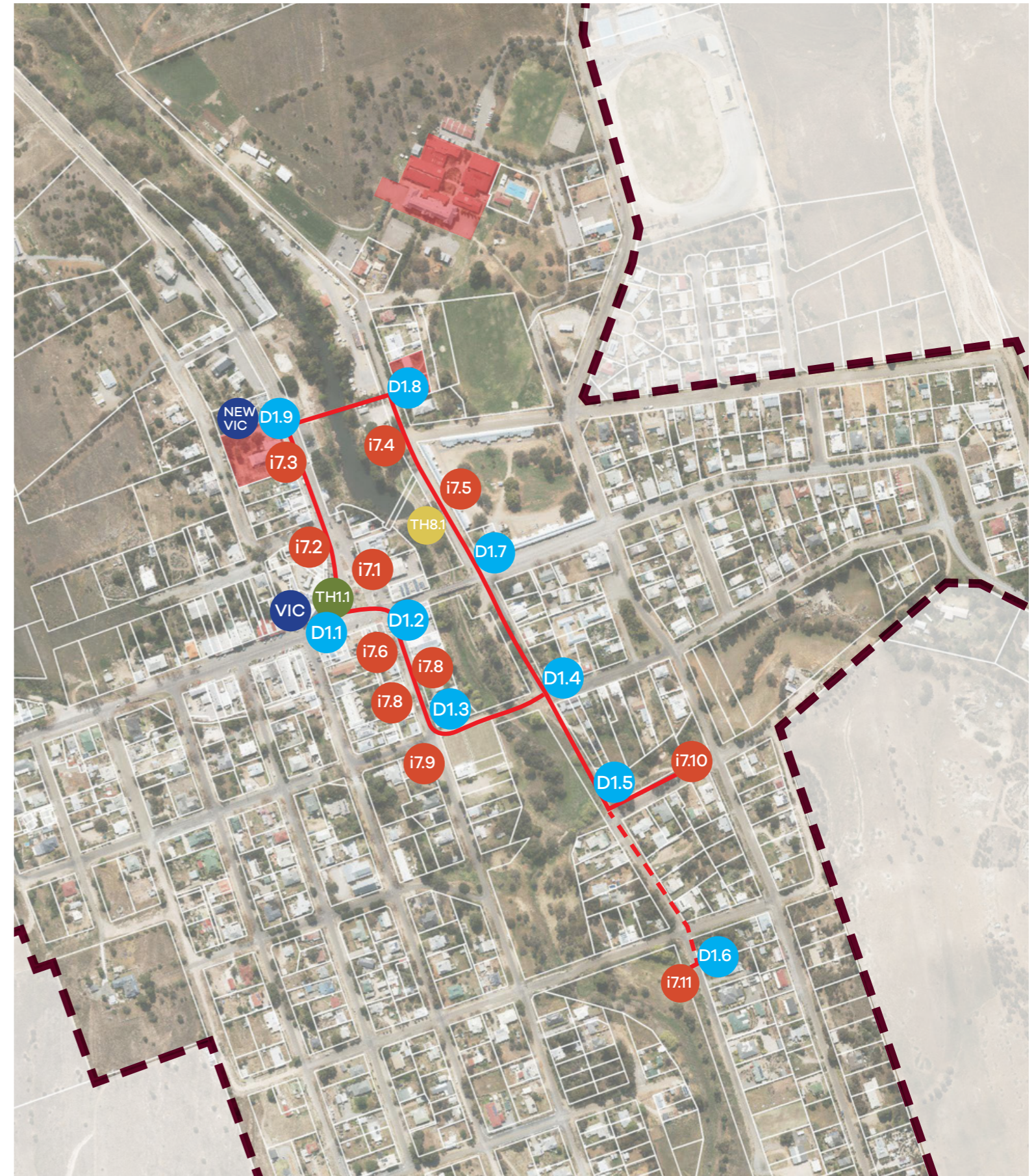

**PROPOSED STAGE 1 PRIORITY WORKS**  
**THE DUGOUTS LOOP TRAIL**  
**SIGN TYPE LOCATIONS AND ESTIMATES**

The Dugouts are a key attraction of Burra and an important historical story. They are located not far from the Town Centre via a relatively short and pleasant 20min walk along the Burra Creek. There are many other significant key structures along the route. This easy walk, suitable for families, would start at the Visitor Information Centre and take around 1 hour return. There is currently no signage along the creek that directs you to this attraction. The signage and interpretive displays at the Dugouts (location 36) is in need of a design review and upgrade.

BURRA MINES  
 DUGOUT TRAIL SIGNAGE  
 SIGN SUMMARY - PROPELLER DESIGN  
 V 18-03-2024

DESCRIPTION	MAP REF NUMBER	SIGN TYPE CODE	SIGN SIZE
<b>TYPE 1 - DIRECTIONAL TRAIL MARKER</b>			
TYPE D1 - TRAIL MARKER		D1.1	1000X89X89MM
TYPE D1 - TRAIL MARKER		D1.2	1000X89X89MM
TYPE D1 - TRAIL MARKER		D1.3	1000X89X89MM
TYPE D1 - TRAIL MARKER		D1.4	1000X89X89MM
TYPE D1 - TRAIL MARKER		D1.5	1000X89X89MM
TYPE D1 - TRAIL MARKER		D1.6	1000X89X89MM
TYPE D1 - TRAIL MARKER		D1.7	1000X89X89MM
TYPE D1 - TRAIL MARKER		D1.8	1000X89X89MM
<b>8 OFF TRAIL MARKERS EX GST</b>			
<b>TYPE I - INTERPRETIVE / PLACE SIGN</b>			
Burra Hotel 10404	28	i8.1	1500x420x56mm
National Australia Bank Burra Agency [National Bank of Australasia] 10007	H	i8.2	1500x420x56mm
Burra Town Hall 10403	24	i8.3	1500x420x56mm
NEW SITE SPECIFIC CONTENT TBC. Burra Creek ref.		i8.4	1500x420x56mm
Dwellings (Paxton Square Cottages) 10159	30	i8.5	1500x420x56mm
Attached Stone Cottages built for the South Australian Mining Association 10040, 10041	32	i8.6	1500x420x56mm
Dwelling (sometime Masonic Hall, former Burra Primitive Methodist Church) 10011	34	i8.7	1500x420x56mm
Dwellings built by the South Australian Mining Association 10028, 10029, 10030, 10031	33	i8.8	1500x420x56mm
Dwelling 10447	35	i8.9	1500x420x56mm
Former Miners' Dugouts 10050	36	i8.10	1500x420x56mm
Former Dugout Sites 11187	37	i8.11	1500x420x56mm
<b>11 OFF INTERPRETIVE / PLACE SIGNS</b>			
<b>TYPE TH1 - LARGE TRAILHEAD SIGN</b>			
Located in township reserve area tbc		TH1.1	4.8mW x 2.4mH tbc
<b>1 off large Type 1 TRAILHEAD</b>			
<b>TYPE TH3 - SMALL TRAILHEAD SIGN</b>			
Located in Burra Creek Reserve		TH8.1	1500x420x56mm
<b>1 OFF SMALL TYPE 8 TRAILHEAD SIGN</b>			

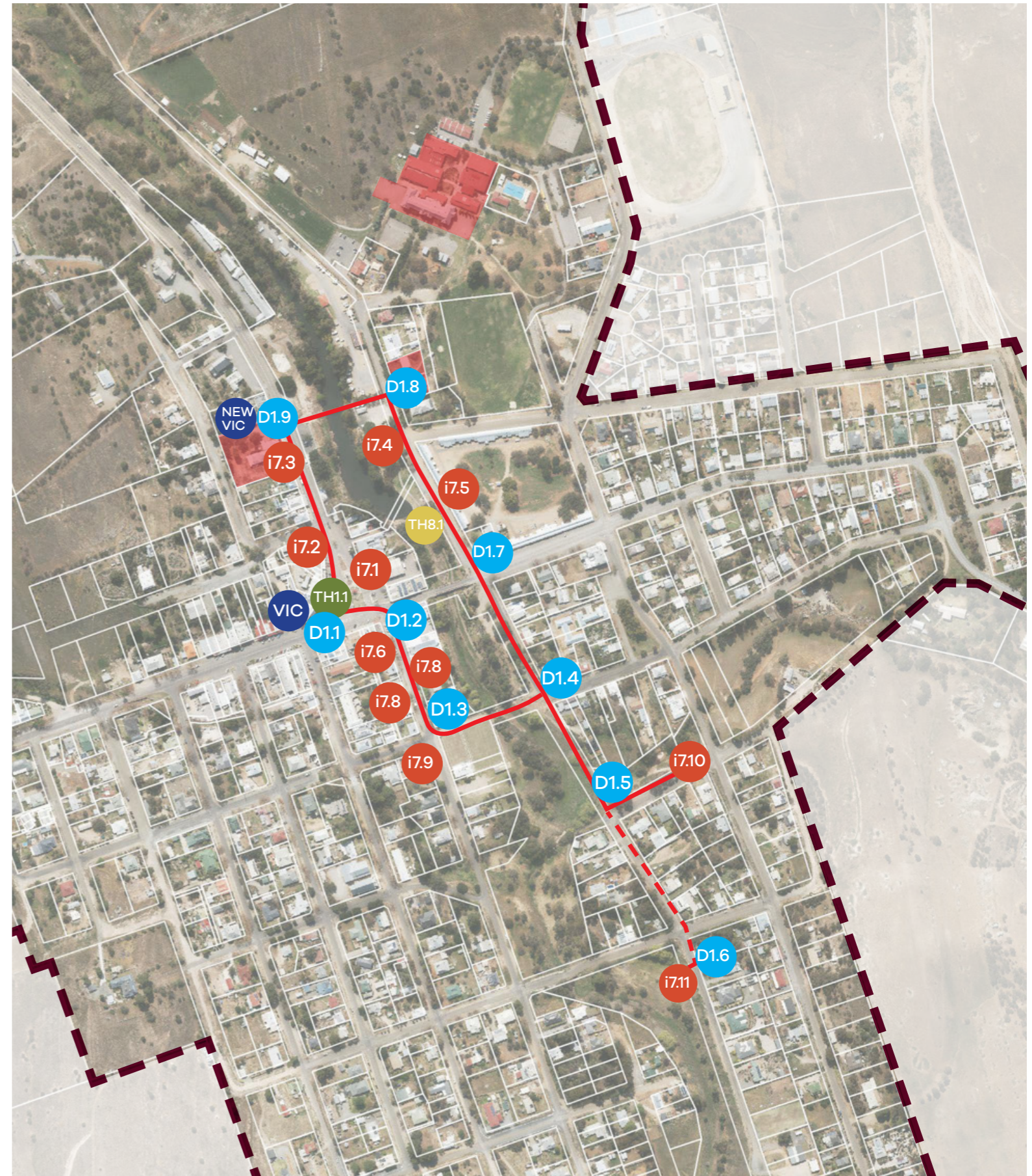



**PROPOSED STAGE 1 PRIORITY WORKS**  
**OPTION 3 - THE REDRUTH TRAIL**

The Burra Creek story and destination is a significant part of Burra's history. It connects the Town Centre to the Mines Site but also to the Redruth township and many other significant historical sites to the north of the town centre including the Smelting sites, Bon Accord and Redruth Goal. For more serious walkers / cyclists, the trail could be extended all the way to Redruth Goal and Hampton Township. At present visitors to Burra could well miss the creek experience as there is little signage directing you there. There is an existing 'natural' trail that follows the creek all the way to Redruth township, cold beer and a counter meal at the Redruth Hotel.

**Key Structures Referenced in National Values Statement (Table 1)**

- |  |   |  |
|--|---|--|
| 1. Hampton Township Precinct 10359   | 13. Former Graves Pump House 10054  | 28. Burra Hotel 10404  |
| 2. Attached Dwellings ('Tiver's Row') 10032, 10037, 10038, 10039, 10203, 10446 | 14. Former Powder Magazine 10045  | 29. Office (former Burra Bible Christian Chapel) 10013                                     |
| 3. Attached Cottages 10033, 10034, 10036                                       | 15. Former Mine Manager's Dwelling and Office 10056                             | 30. Dwellings (Paxton Square Cottages) 10159   |
| 4. Former Bon Accord Mine Site 10023   | 16. Former Ore Sorting Floor 10055  | 31. Former Burra Salvation Army Citadel 10160  |
| 5. Dwelling (former Smelter's Home Hotel) 10419                                | 17. Former Engine/Crusher House 10445   | 32. Attached Stone Cottages built for the South Australian Mining Association 10040, 10041 |
| 6. Former Smelts Superintendent's Dwelling & Wall 10204                        | 18. Former Crusher Chimney 10047  | 33. Dwellings built by the South Australian Mining Association 10028, 10029, 10030, 10031  |
| 7. Former Burra Smeltsyard & Storehouse 10024                                  | 19. Former Winding House 10052  | 34. Dwelling (sometime Masonic Hall, former Burra Primitive Methodist Church) 10011        |
| 8. Former Burra Smelts Historic Site 10989                                     | 20. Former Morphett's Pump House 10053  | 35. Dwelling 10447   |
| 9. Former South Australian Mining Association Store Room, Yard & Walls 10019   | 21. Former Haulage Engine Chimney 10046   | 36. Former Miners' Dugouts 10050   |
| 10. Former South Australian Mining Association Storeman's Dwelling 10049       | 22. St Mary's Anglican Church 10018   | 37. Former Dugout Sites 11187  |
| 11. Peacock's Chimney 10020  | 23. St Mary's Anglican Church Hall 10022  | 38. Burra Cemetery 10432   |
| 12. Burra Mines Historic Site 10970  | 24. Burra Town Hall 10403   |  |
|  | 25. Timber Dwelling of the 1840s 10434  |  |
|  | 26. Stone Wall located on north side of Commercial Street 10436                 |  |
|  | 27. Stone Wall located on south side of Commercial Street and Ware Street 10435 |  |

**Key Structures Not Referenced in National Values Statement (Table 2 & 3)**

- A. Former Redruth Gaol 10042
- B. Redruth Wesleyan Church
- C. Former Redruth Courthouse 10027
- D. Former Redruth (North Burra) Police Station, Cells and Stables 10014
- E. Former Mine Hospital
- F. Former Foreman's Residence on Mine site
- G. Mine Bridge 10021
- H. National Australia Bank Burra Agency [National Bank of Australasia] 10007



PROPOSED STAGE 1 PRIORITY WORKS  
**OPTION 3 - THE REDRUTH TRAIL**  
**EXTENDED OPTION**

The Burra Creek story and destination is a significant part of Burra's history. It connects the Town Centre to the Mines Site but also to the Redruth township and many other significant historical sites to the north of the town centre including the Smelting sites, Bon Accord and Redruth Goal. For more serious walkers / cyclists, the trail could be extended all the way to Redruth Goal and Hampton Township. At present visitors to Burra could well miss the creek experience as there is little signage directing you there. There is an existing 'natural' trail that follows the creek all the way to Redruth township, cold beer and a counter meal at the Redruth Hotel.

**Key Structures Referenced in National Values Statement (Table 1)**

- |  |   |  |
|--|---|--|
| 1. Hampton Township Precinct 10359   | 13. Former Graves Pump House 10054  | 28. Burra Hotel 10404  |
| 2. Attached Dwellings ('Tiver's Row') 10032, 10037, 10038, 10039, 10203, 10446 | 14. Former Powder Magazine 10045  | 29. Office (former Burra Bible Christian Chapel) 10013                                     |
| 3. Attached Cottages 10033, 10034, 10036                                       | 15. Former Mine Manager's Dwelling and Office 10056                             | 30. Dwellings (Paxton Square Cottages) 10159   |
| 4. Former Bon Accord Mine Site 10023   | 16. Former Ore Sorting Floor 10055  | 31. Former Burra Salvation Army Citadel 10160  |
| 5. Dwelling (former Smelter's Home Hotel) 10419                                | 17. Former Engine/Crusher House 10445   | 32. Attached Stone Cottages built for the South Australian Mining Association 10040, 10041 |
| 6. Former Smelts Superintendent's Dwelling & Wall 10204                        | 18. Former Crusher Chimney 10047  | 33. Dwellings built by the South Australian Mining Association 10028, 10029, 10030, 10031  |
| 7. Former Burra Smeltyard & Storehouse 10024                                   | 19. Former Winding House 10052  | 34. Dwelling (sometime Masonic Hall, former Burra Primitive Methodist Church) 10011        |
| 8. Former Burra Smelts Historic Site 10989                                     | 20. Former Morphett's Pump House 10053  | 35. Dwelling 10447   |
| 9. Former South Australian Mining Association Store Room, Yard & Walls 10019   | 21. Former Haulage Engine Chimney 10046   | 36. Former Miners' Dugouts 10050   |
| 10. Former South Australian Mining Association Storeman's Dwelling 10049       | 22. St Mary's Anglican Church 10018   | 37. Former Dugout Sites 11187  |
| 11. Peacock's Chimney 10020  | 23. St Mary's Anglican Church Hall 10022  | 38. Burra Cemetery 10432   |
| 12. Burra Mines Historic Site 10970  | 24. Burra Town Hall 10403   |  |
|  | 25. Timber Dwelling of the 1840s 10434  |  |
|  | 26. Stone Wall located on north side of Commercial Street 10436                 |  |
|  | 27. Stone Wall located on south side of Commercial Street and Ware Street 10435 |  |

**Key Structures Not Referenced in National Values Statement (Table 2 & 3)**

- A. Former Redruth Gaol 10042
- B. Redruth Wesleyan Church
- C. Former Redruth Courthouse 10027
- D. Former Redruth (North Burra) Police Station, Cells and Stables 10014
- E. Former Mine Hospital
- F. Former Foreman's Residence on Mine site
- G. Mine Bridge 10021
- H. National Australia Bank Burra Agency [National Bank of Australasia] 10007

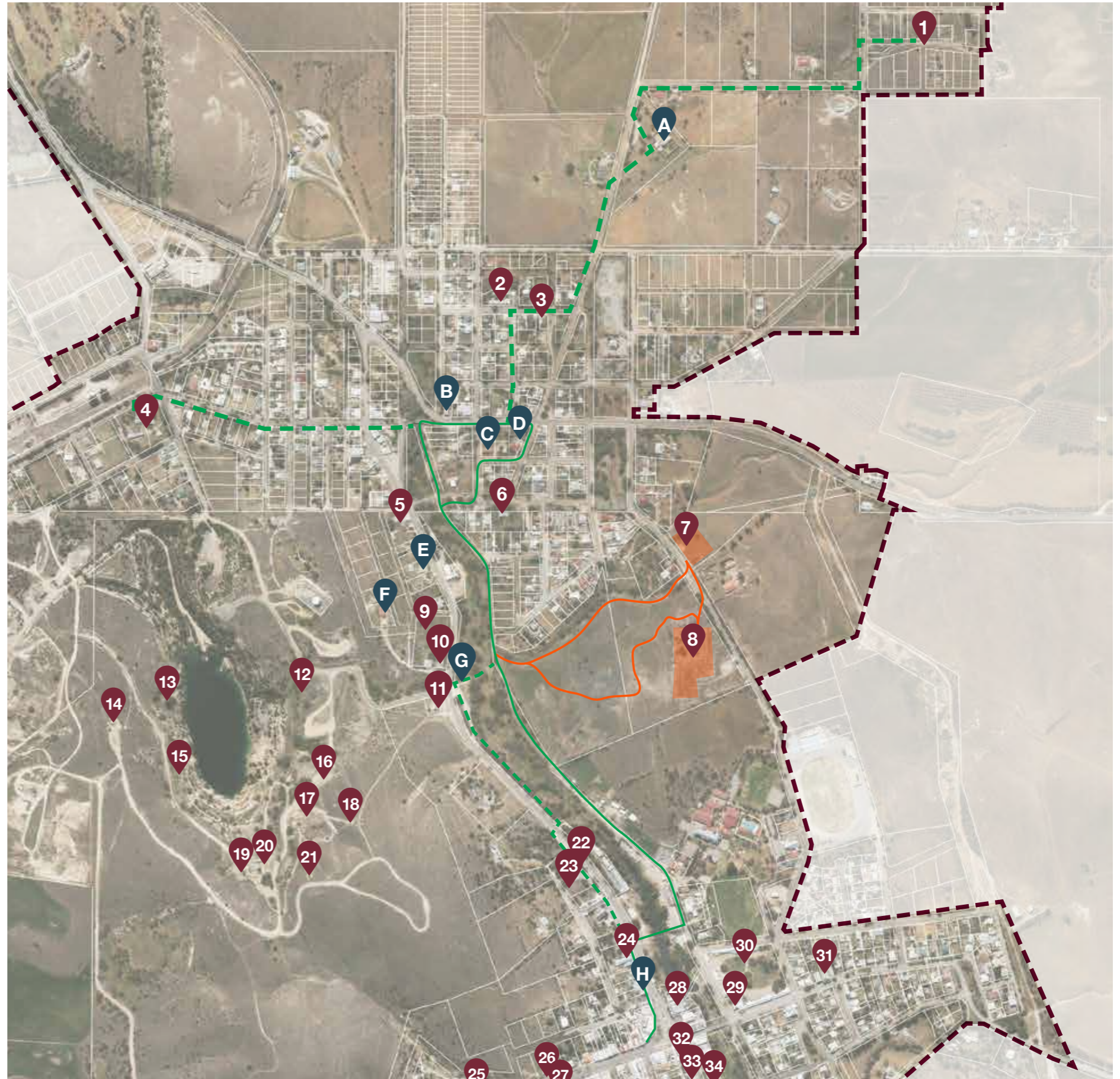

**PROPOSED STAGE 1 PRIORITY WORKS  
OPTION 3 - THE REDRUTH TRAIL  
SIGN TYPE LOCATIONS AND ESTIMATES**

BURRA MINES  
REDRUTH TRAIL SIGNAGE  
SIGN SUMMARY - PROPELLER DESIGN  
V 04-03-2024

DESCRIPTION	MAP REF NUMBER	SIGN TYPE CODE	SIGN SIZE
<b>TYPE 1 - DIRECTIONAL TRAIL MARKER</b>			
TYPE D1 - TRAIL MARKER		D1.1	1000X89X89MM
TYPE D1 - TRAIL MARKER		D1.2	1000X89X89MM
TYPE D1 - TRAIL MARKER		D1.3	1000X89X89MM
TYPE D1 - TRAIL MARKER		D1.4	1000X89X89MM
TYPE D1 - TRAIL MARKER		D1.5	1000X89X89MM
TYPE D1 - TRAIL MARKER		D1.6	1000X89X89MM
TYPE D1 - TRAIL MARKER		D1.7	1000X89X89MM
TYPE D1 - TRAIL MARKER		D1.8	1000X89X89MM
TYPE D1 - TRAIL MARKER		D1.9	1000X89X89MM
TYPE D1 - TRAIL MARKER		D1.10	1000X89X89MM
TYPE D1 - TRAIL MARKER		D1.11	1000X89X89MM
TYPE D1 - TRAIL MARKER		D1.12	1000X89X89MM
TYPE D1 - TRAIL MARKER		D1.13	1000X89X89MM
TYPE D1 - TRAIL MARKER		D1.14	1000X89X89MM
TYPE D1 - TRAIL MARKER		D1.15	1000X89X89MM
TYPE D1 - TRAIL MARKER		D1.16	1000X89X89MM
TYPE D1 - TRAIL MARKER		D1.17	1000X89X89MM

**17 OFF TRAIL MARKERS EX GST**

**TYPE i - INTERPRETIVE / PLACE SIGN**

National Australia Bank Burra Agency [National Bank of Australasia] 10007	H	i8.1	1500x420x56mm
Burra Hotel 10404	28	i8.2	1500x420x56mm
Dwellings (Paxton Square Cottages) 10159	30	i8.3	1500x420x56mm
St Mary's Anglican Church Hall 10022	23	i8.4	1500x420x56mm
St Mary's Anglican Church 10018	22	i8.5	1500x420x56mm
SMELTS LOOP MAP AND STORY TBC		i8.6	1500x420x56mm
Mine Bridge 10021	G	i8.7	1500x420x56mm
Former Smelts Superintendent's Dwelling & Wall 10204	6	i8.8	1500x420x56mm
Dwelling (former Smelter's Home Hotel) 10419	5	i8.9	1500x420x56mm
Former Redruth Courthouse 10027	10	i8.10	1500x420x56mm
Former Redruth (North Burra) Police Station, Cells and Stables 10014	D	i8.11	1500x420x56mm
Redruth Wesleyan Church	B	i8.12	1500x420x56mm

**12 OFF INTERPRETIVE / PLACE SIGNS**

**TYPE TH1 - LARGE TRAILHEAD SIGN**

Located in township reserve area tbc	TH1.1	4.8mW x 2.4mH tbc
--------------------------------------	-------	-------------------

**TYPE TH3 - SMALL TRAILHEAD SIGN**

Located in Burra Creek Reserve	TH8.1	1500x420x56mm
Located at REDRUTH police station	TH8.2	1500x420x56mm

**6 OFF TRAILHEAD SIGNS**

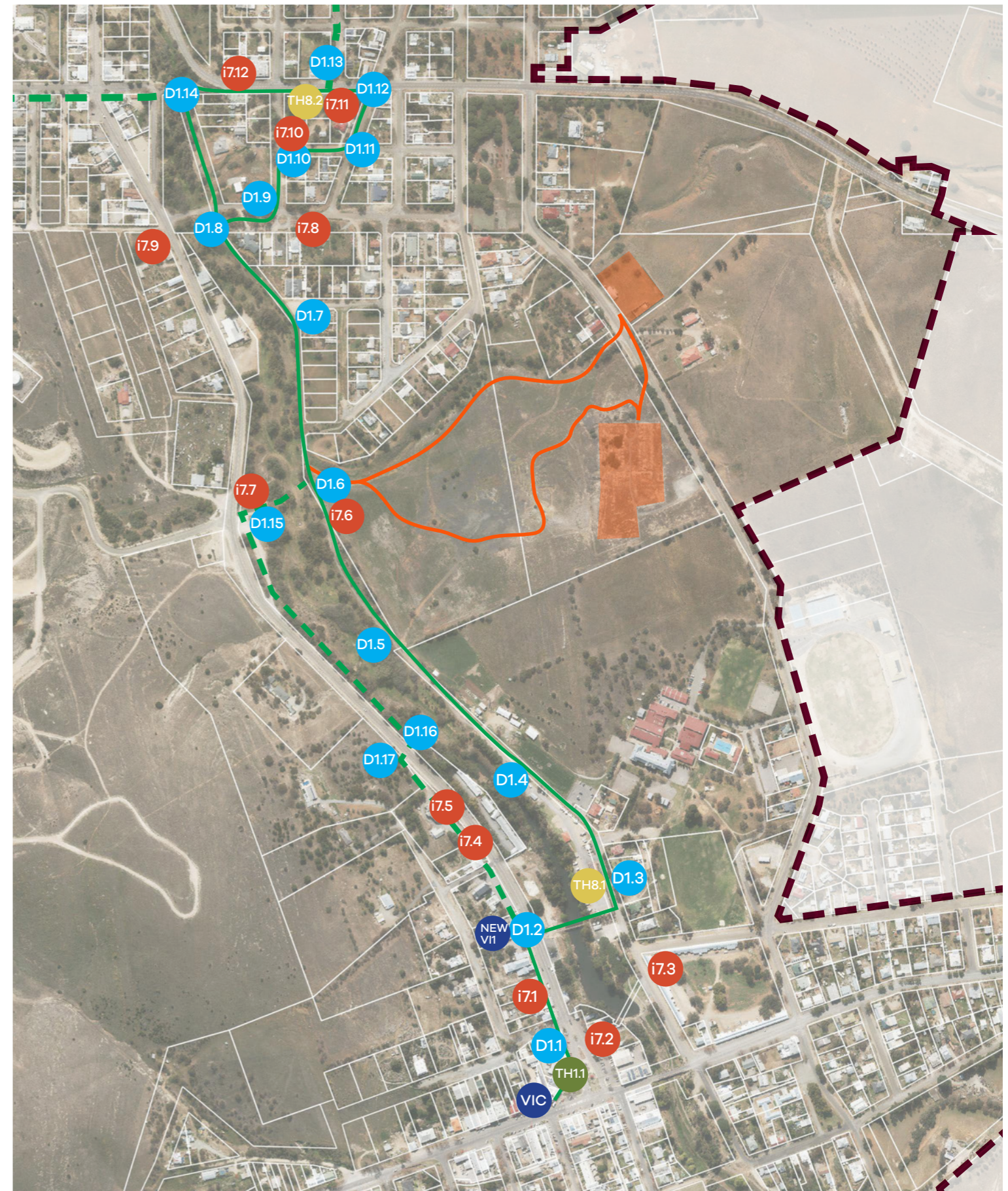

RESEARCH - EXISTING ONLINE WEBSITES, SOCIAL MEDIA

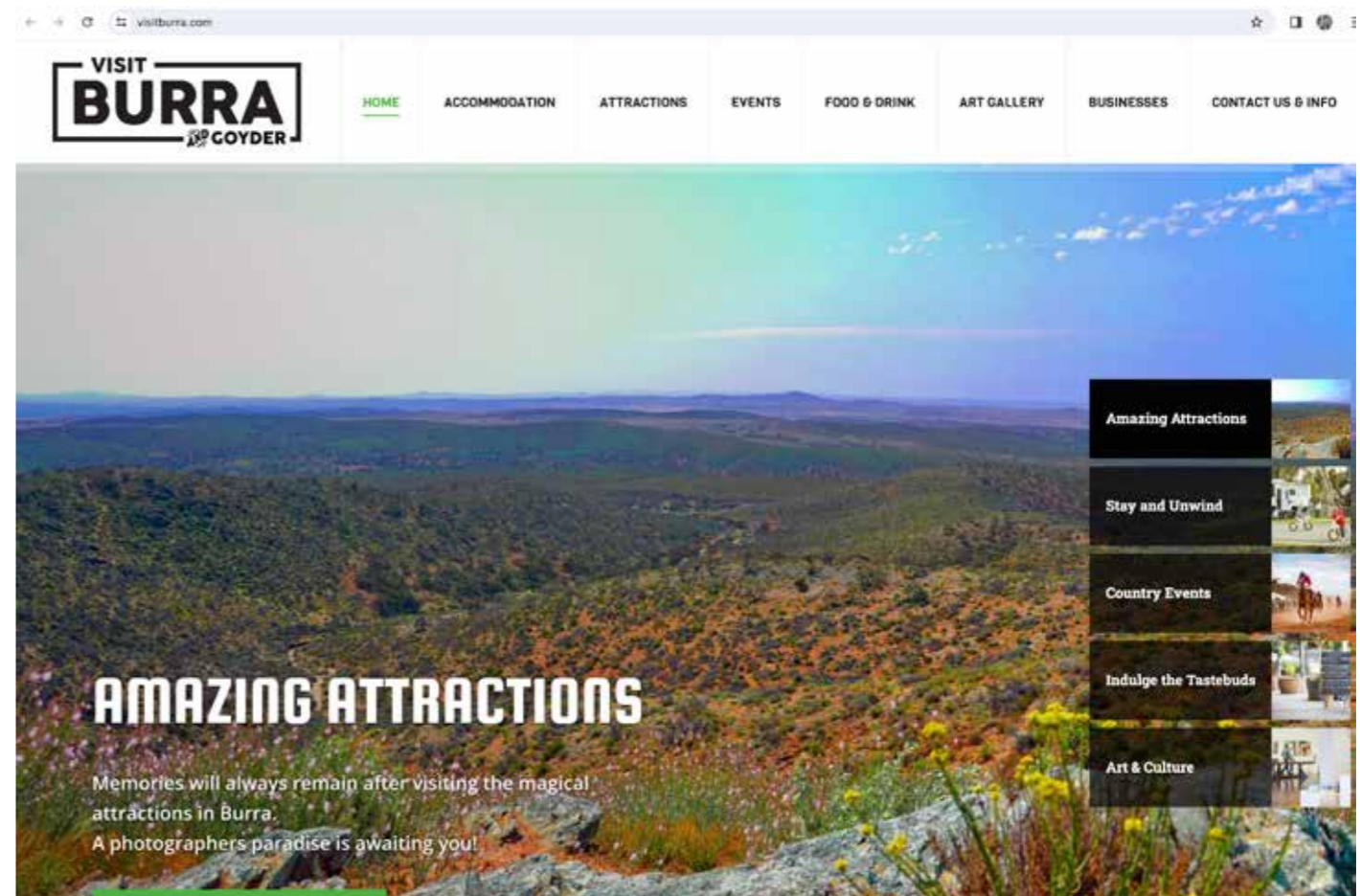
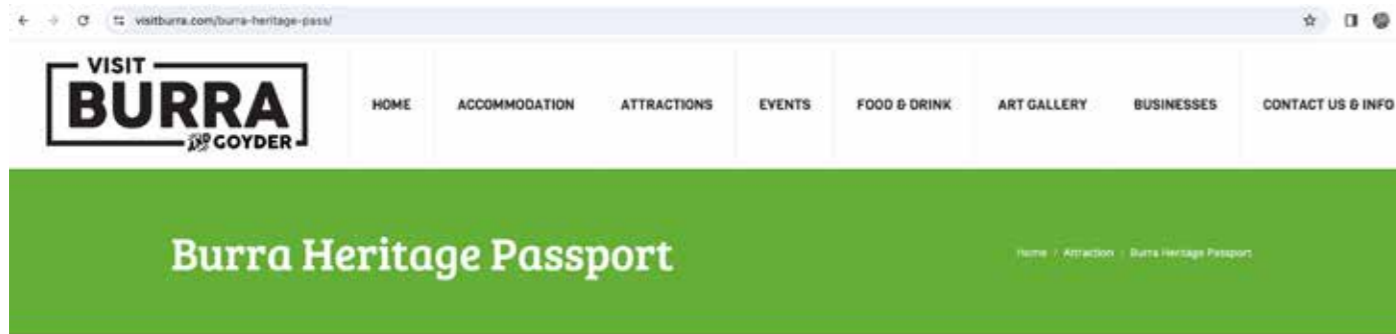
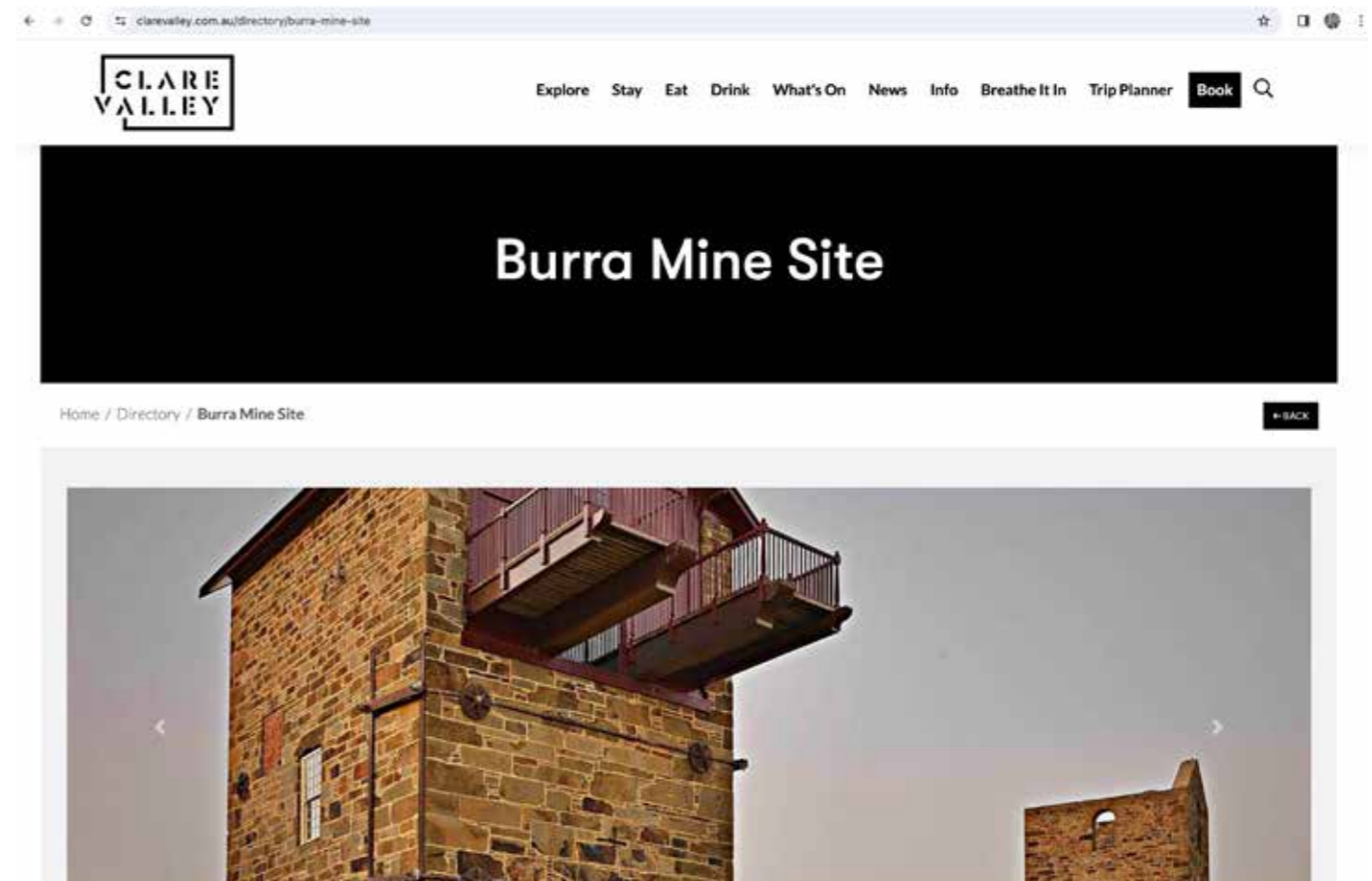
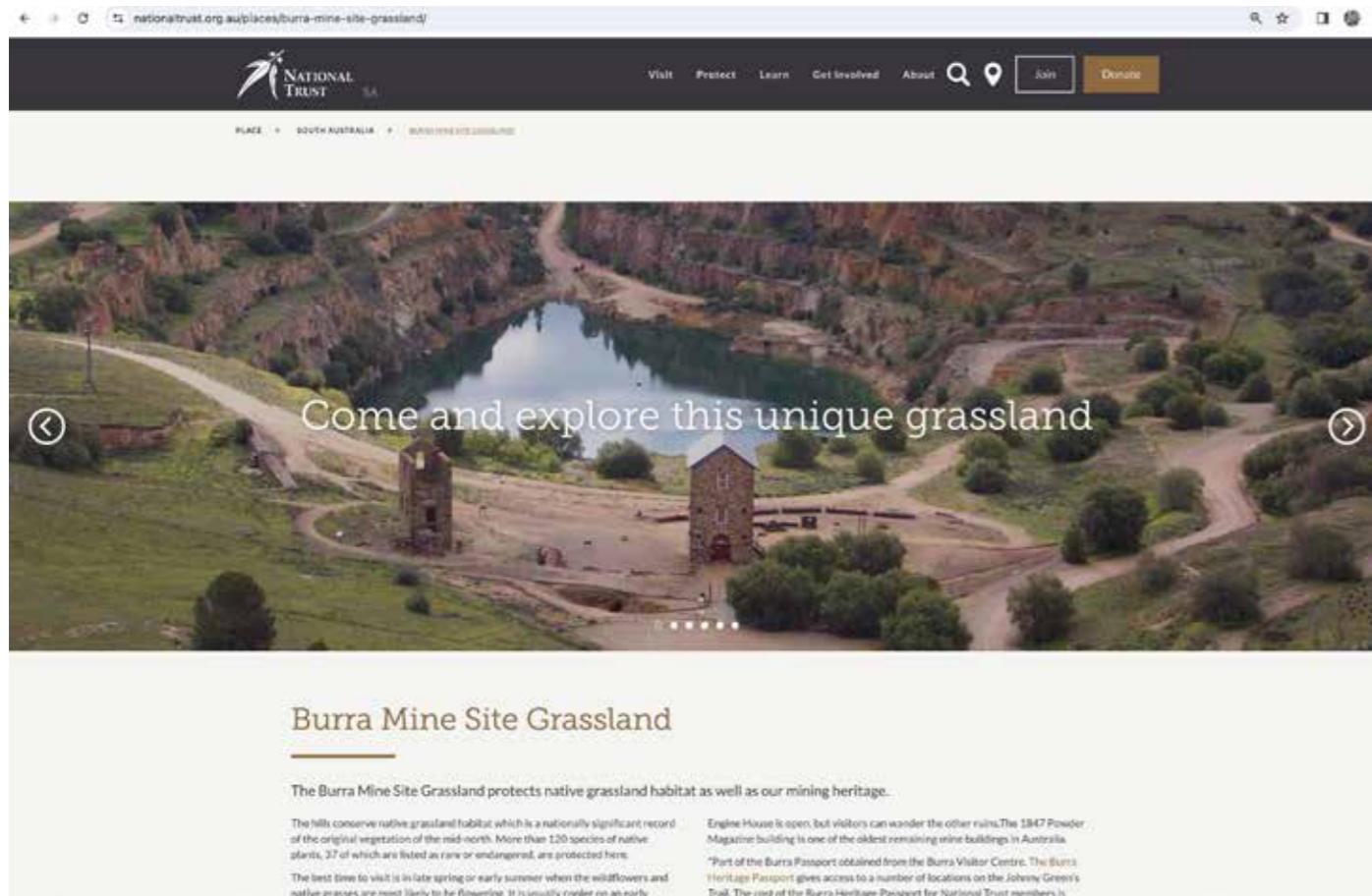

The Burra Heritage Passport

In conjunction with The National Trust of South Australia



The town of Burra is rich with mining heritage and most of its 1840s legacy is still intact. The surest way to get the whole picture is to purchase a Burra Heritage Passport, which gives you instant access to see, hear and touch the past.

The Passport allows you key access to 11 locked sites and you can use the key for up to two days. Please allow a minimum of 4 hours to appreciate as much of the sites as possible:

- Monster Mine Site
- Morphett's Engine House
- The Powder Magazine
- Redruth Cool
- Unicorn Brewery Cellars
- Miners Dugouts
- Malween Lowarth Cottage
- Police Lockup & Stables
- Hampton Village
- Smelts Paddock
- Market Square Museum

You also get with your Passport:

- Discounted entry to the [Iron Age and Mine Museum](#)
- The "Discovering Historic Burra" book details 46 historic sites over an 11 km driving trail.

RESEARCH - EXISTING ONLINE WEBSITES, SOCIAL MEDIA

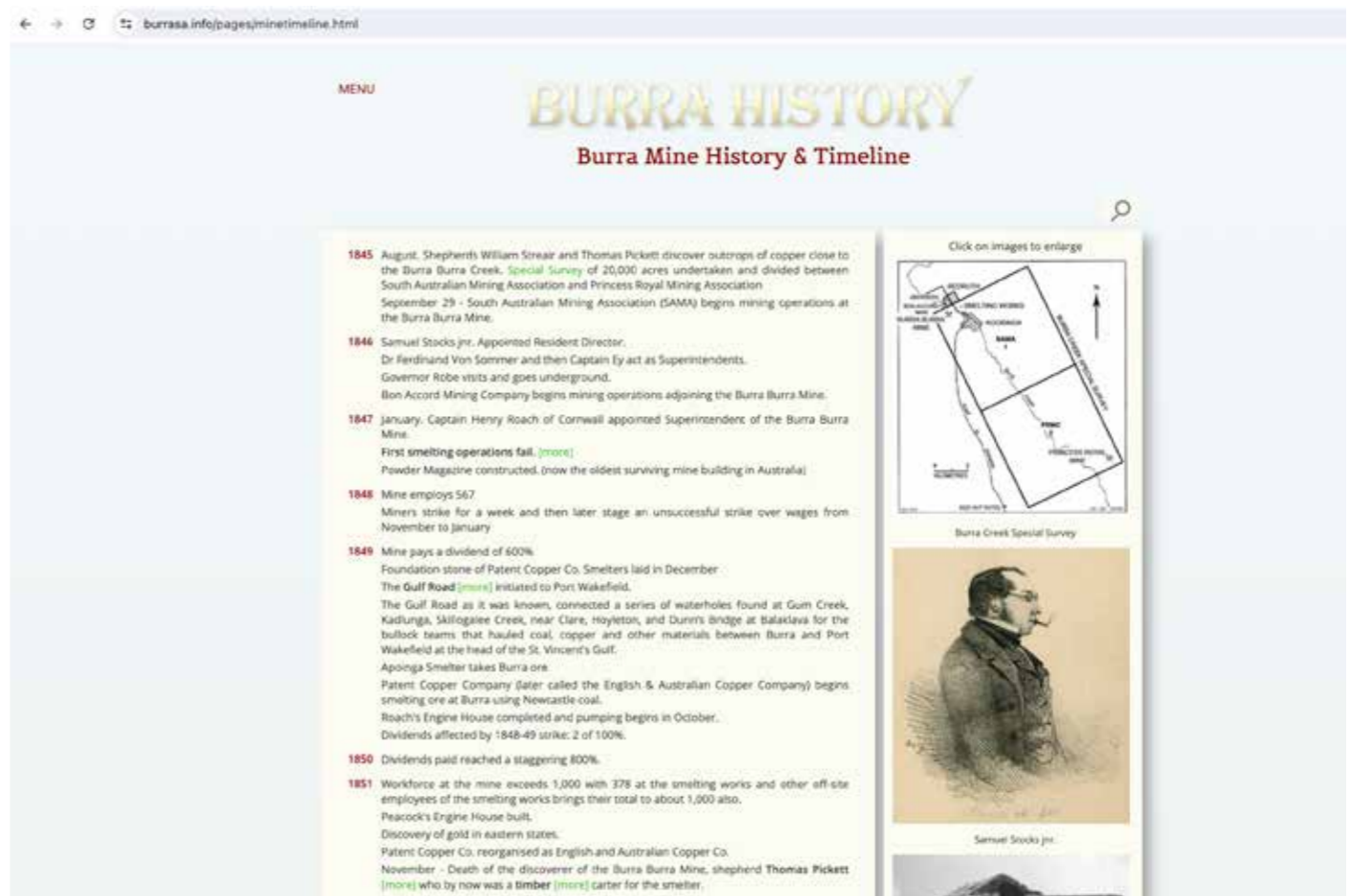
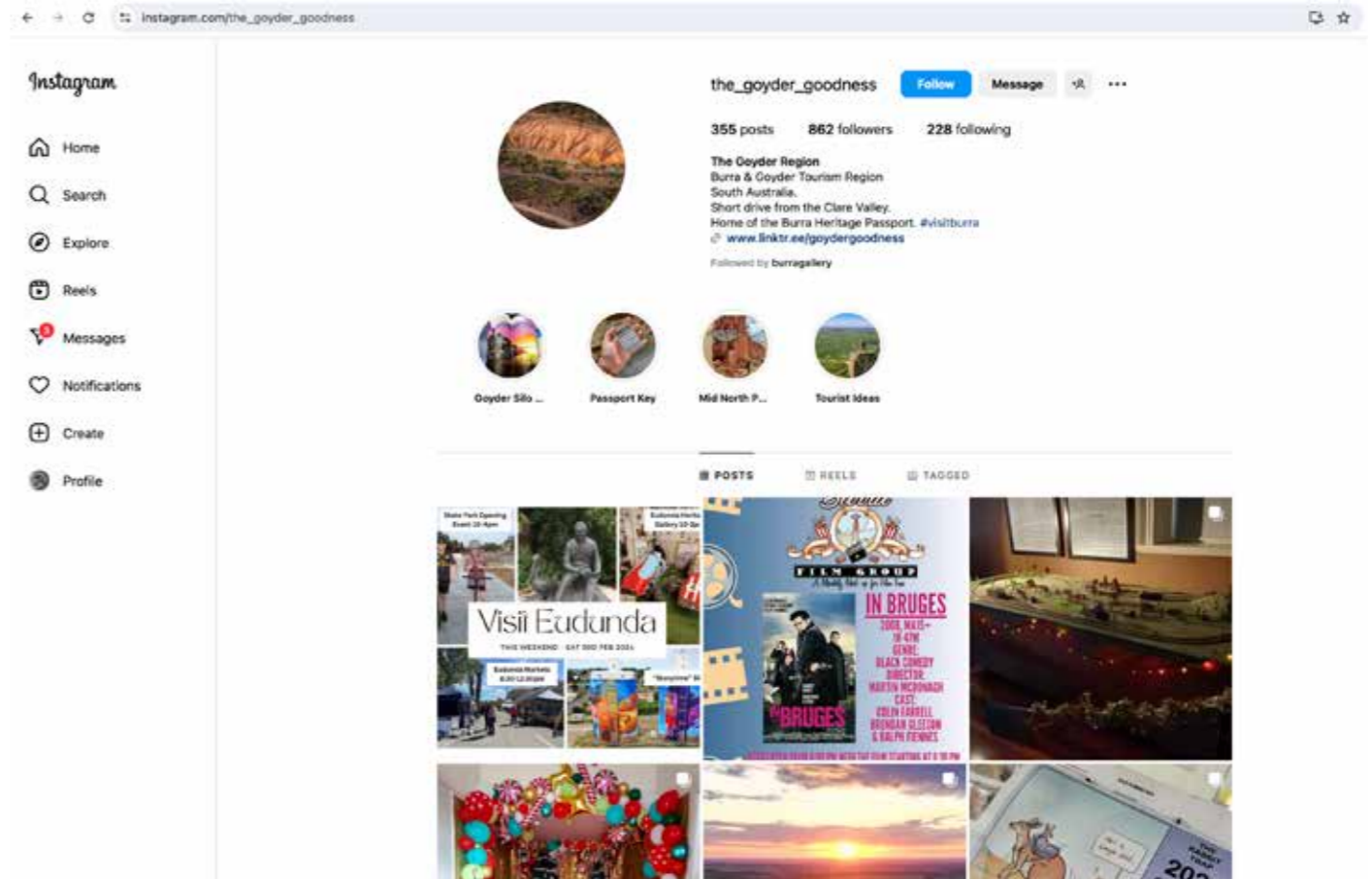
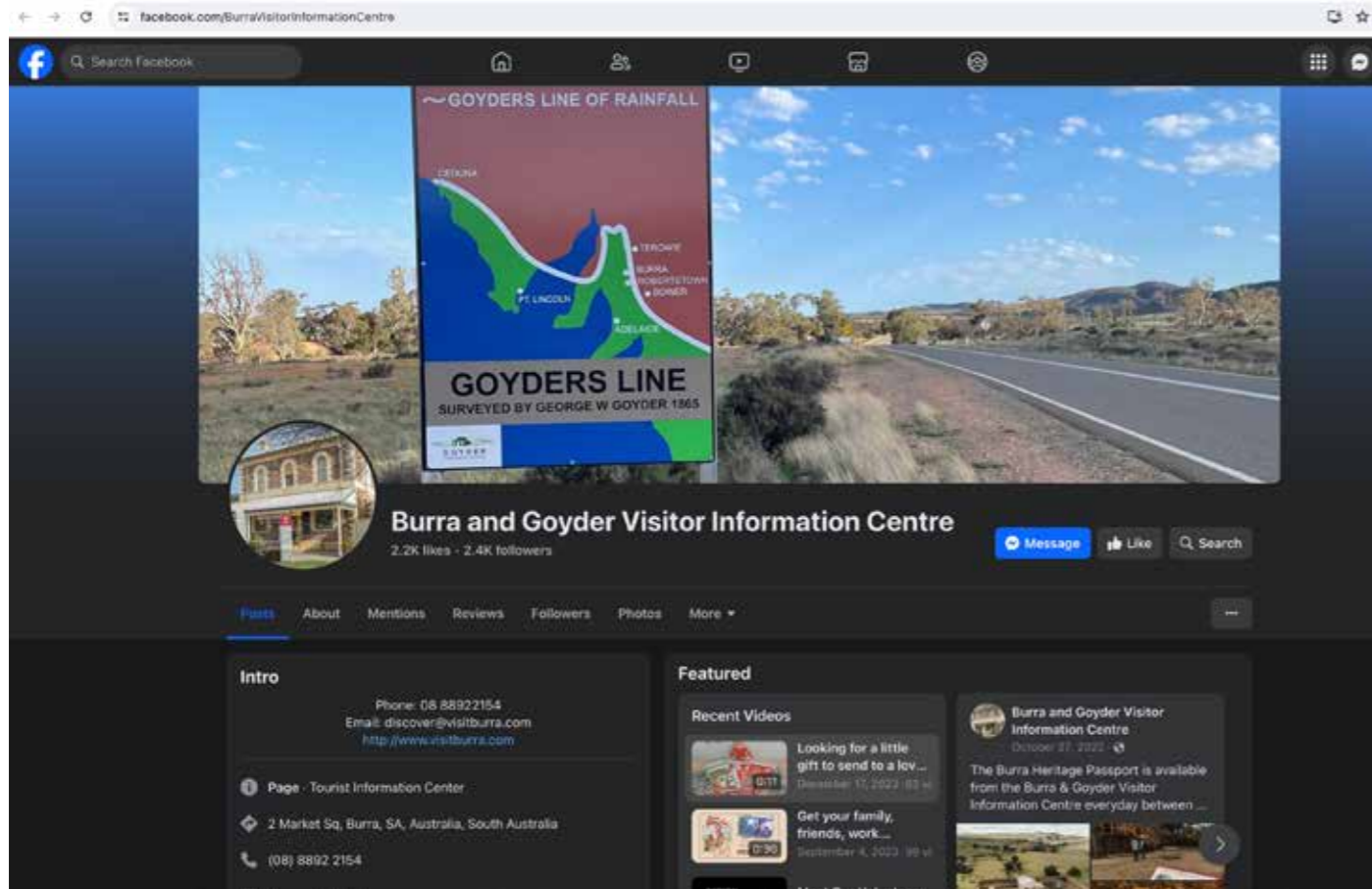

RESEARCH  
EXISTING BRANDING  
LOGOS, COLOURS, TYPOGRAPHY



NATIONAL  
HERITAGE  
PLACE



NATIONAL  
HERITAGE  
PLACE



NATIONAL  
HERITAGE  
PLACE



NATIONAL TRUST MOONTA MINES  
BRAND COLOURS

OPTION ON GOYDER  
DARK GREEN



Pantone 173C



Pantone 141C



PANTONE 575 C  
C 61 M 32 Y 97 K 14

NATIONAL TRUST FONTS

ARIZONA BOLD FOR HEADINGS  
INTER MEDIUM FOR COPY  
INTER LIGHT FOR COPY



PANTONE 383 C  
C 38 M 20 Y 100 K 1



PANTONE 575 C  
C 61 M 32 Y 97 K 14



PANTONE 458 C  
C 16 M 17 Y 81 K 0



PANTONE 460 C  
C 2 M 2 Y 55 K 3  
PROPOSED NEW



Corten steel



Copper



Natural stone



Galvanised steel

INSPIRATION  
COLOURS AND TEXTURES OF BURRA

OASIS | ..... |

BLACK

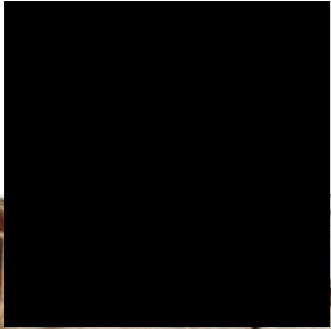

PMS 425C

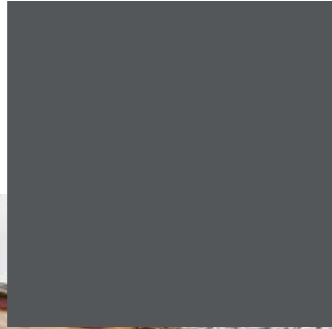

PMS 460C

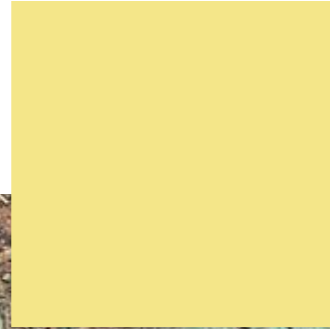

PMS 383C



PMS 575C



COPPER PATINA



CORTEN STEEL



WEATHERED TIMBER



**Burra Mines  
Bon Accord Trail**

It harum et libeati quiddiditet omnimincilia etusand elesed quam quiam vit eaquae rerrum ne num faccum est doluptus iur aute molora nos es eos moloribus





**Burra Mines  
Smelts Loop Trail**

It harum et libeati quiddiditet omnimincilia etusand elesed quam quiam vit eaquae rerrum ne num faccum est doluptus iur aute molora nos es eos moloribus





**Burra Mines  
Dugouts Trail**

It harum et libeati quiddiditet omnimincilia etusand elesed quam quiam vit eaquae rerrum ne num faccum est doluptus iur aute molora nos es eos moloribus



**Burra Mines  
Redruth Trail**

It harum et libeati quiddiditet omnimincilia etusand elesed quam quiam vit eaquae rerrum ne num faccum est doluptus iur aute molora nos es eos moloribus



**Burra Mines  
Bon Accord Trail**

It harum et libeati quiddiditet omnimincilia etusand elesed quam quiam vit eaquae rerrum ne num faccum est doluptus iur aute molora nos es eos moloribus



**Burra Mines  
Bon Accord Trail**

It harum et libeati quiddiditet omnimincilia etusand elesed quam quiam vit eaquae rerrum ne num faccum est doluptus iur aute molora nos es eos moloribus

**Burra Mines  
Walk & Cycle Trails**

It harum et libeati quiddiditet omnimincilia etusand elesed quam quiam vit eaquae rerrum ne num faccum est doluptus iur aute molora nos es eos moloribus

Consider producing a mono version of the Goyder Logo.

If the World Heritage bid is successful then this logo can be added in the future. \* From Unesco logo guidelines website.

Added for National Trust Sites.



BURRA TRAIL SIGNAGE CONCEPTS

SCALE 1:5 @ A3

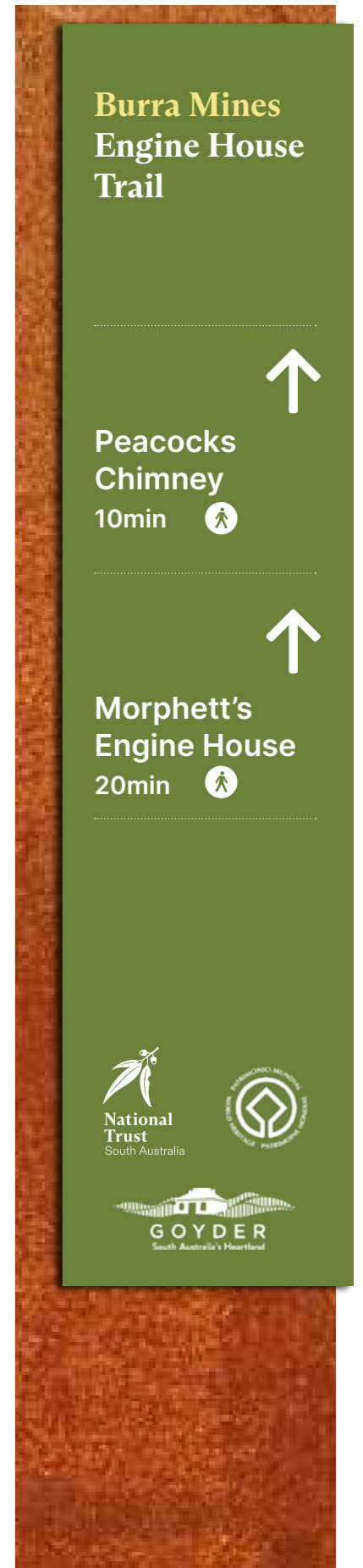
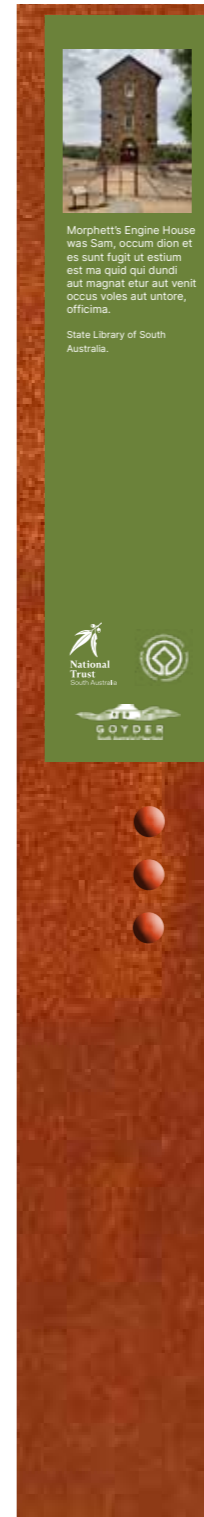
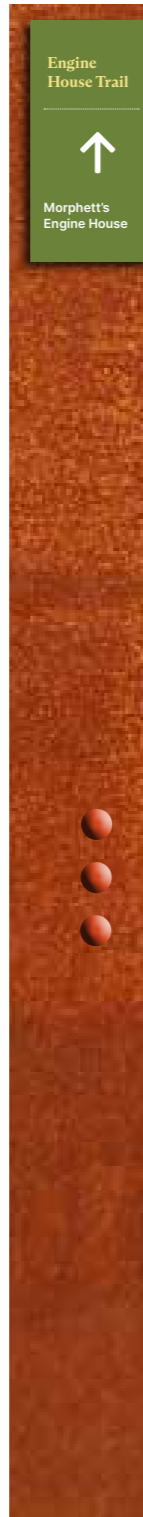
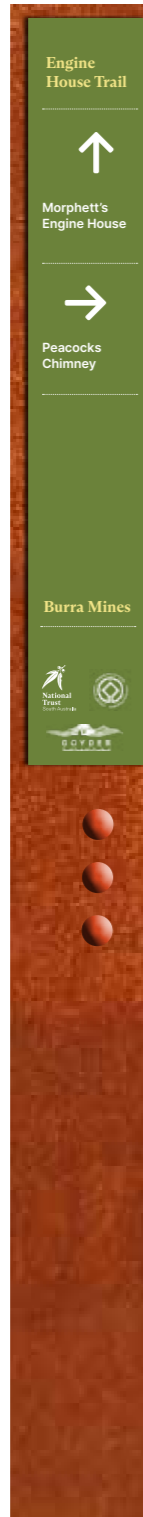
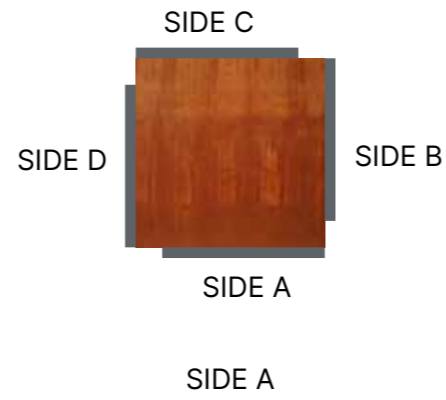
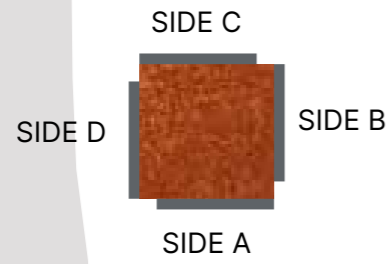

1 SIGN BODY SHS 1000X89x89mm  
SIGN FACE Opt 2 80x490x3mm  
(4 SIDED)

SIGN BODY SHS 1000X89x89mm  
SIGN FACE Opt 1 80x160x3mm

2 SIGN BODY SHS 1000X125x125mm  
SIGN FACE 115x490x3mm  
(4 SIDED)

3 SIGN BODY 1000X125x50mm  
SIGN FACE 115x490x3mm  
(2 SIDED)

BURRA TRAILS

Typical Trail Pedestrian Directional Sign - Type D2

\* Indicative location and content



Side elevation



# BURRA TRAILS

## Typical Trail Pedestrian Directional Sign - Type D8

\* Indicative location and content

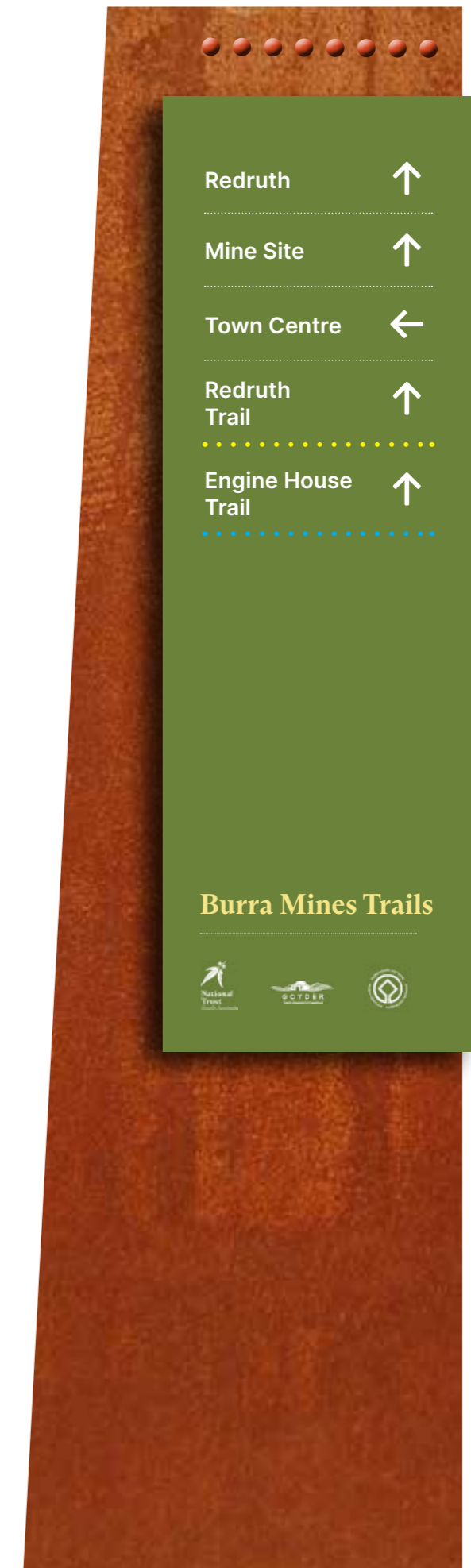

BURRA MINES TRAILS  
 Typical Place name/ interpretive sign - Type P9  
 \* Indicative location and content



**Burra  
Mines**

**National  
Heritage  
Place**



**Burra  
Mines**

**National  
Heritage  
Place**



**Burra  
Mines**

**Visitor  
Information  
Centre**



**Burra  
Mines**

**Walking  
Trails**



**Burra  
Mines**

**Visitor  
Information  
Centre**





BURRA MINES  
PRELIMINARY SIGNAGE CONCEPTS  
TRAILHEAD - IN SITU MOCKUP - TYPE TH1  
\* Indicative location only



BURRA MINES TRAILS  
 Typical Place name/ interpretive sign - Type P8  
 \* Indicative location and content



**Powder Magazine 1847**

Morphett's Engine House  
 occum dion et es sunt fugit ut estium est ma quid qui dundi aut magnat etur aut venit occus voles aut untore, officima.

Morphett's Engine House  
 occum dion et es sunt fugit ut estium est ma quid qui dundi aut magnat etur aut venit occus voles aut untore, officima.  
 State Library of South Australia.

**Burra Mines**

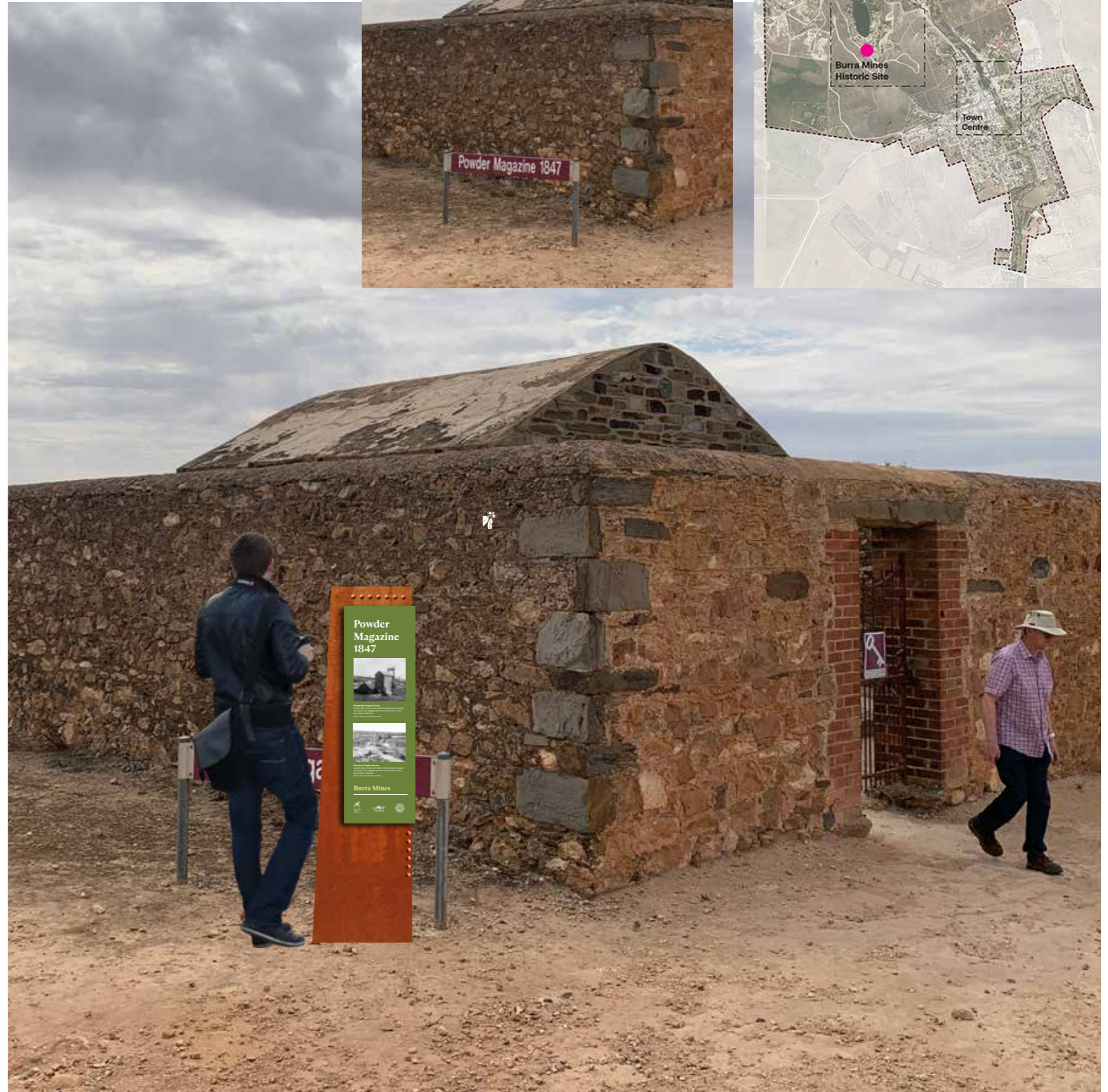



# BURRA MINES TRAILS

Typical Information / interpretive sign - Type i8

\* Indicative location and content



BURRA MINES TRAILS  
 Typical Information / interpretive sign - Type P7  
 \* Indicative location and content



# BURRA MINES - SIGNAGE SUITE CONCEPTS

## SIGN TYPOLOGIES

This suite of signs is designed to accommodate the broadest possible range of applications. The sign code corresponds to the sign size with Type 1 being the smallest trail marker up to Type 13 that stands 4m high for brand promotion and vehicle directional signs. For certain applications Type 1 - Type 6 signs could be constructed from recycled hardwood to reduce cost.

1:20 @ A3

### WALL MOUNTED SIGNS



SIGN TYPE	1	2	3	4	Talking post	5	6	7	Side view	8	9
SIGN BODY SHS	1000X89x89mm	1000X125x125mm	1000X125x50mm	1500X150x150mm		1500X150x50mm	1500x200x200mm	12mm steel plate rusted		RHS - 50x50x3 tbc 3mm Corten Steel cladding	2000x560x56mm RHS - 50x50x3 tbc 3mm Corten Steel cladding
SIGN FACE	Opt 1 83x160x3mm Opt 2 83x500x3mm (4 SIDED)	120x500x3mm (4 SIDED)	120x500x3mm (2 SIDED)	700x145x3mm (4 SIDED)		700x145x5mm	700x195x5mm	600x500x5mm aluminium		900x300x5mm	1400x400x5mm

**SIGNAGE SUITE CONCEPTS**  
**SIGN TYPOLOGIES**

1:20 @ A3



SIGN TYPE

10

SIGN BODY  
2500x600x81mm  
RHS - 75x75x3 tbc  
3mm Corten Steel cladding  
SIGN FACE  
1800x500x5mm

11

SIGN BODY  
3000x900x96mm  
RHS - 90x90x6 tbc  
3mm Corten Steel cladding  
SIGN FACE  
2000x500x5mm  
aluminium

12

SIGN BODY  
3500 x 1100x96mm  
RHS - 90x90x6 tbc  
3mm Corten Steel cladding  
SIGN FACE  
2400x700x5mm  
aluminium

13

SIGN BODY  
4000x1200x106mm  
RHS - 100x100x6 tbc  
3mm Corten Steel cladding  
SIGN FACE  
3000x800x5mm  
aluminium

**Thank you**